

# **Raccordi ghisa malleabile cuore bianco**

Malleable cast iron  
**white heart** fittings

Raccords en fonte  
malléable, **coeur blanc**

Racores de hierro  
maleable, **corazón blanco**

## **Listino gennaio 2025**

January 2025 price list

Tarif Janvier 2025

Lista Enero 2025



GHISA MALLEABILE CUORE BIANCO  
MULTI \_\_\_\_\_ (SCONTO \_\_\_\_\_)

CAST IRON WHITE HEART  
MULTI \_\_\_\_\_ ( \_\_\_\_\_ DISCOUNT)

FONTE MALLÉABLE COEUR BLANC  
MULTI \_\_\_\_\_ ( \_\_\_\_\_ REMISE)

HIERRO MALEABLE CORAZÓN BLANCO  
MULTI \_\_\_\_\_ ( \_\_\_\_\_ DESCUENTO)

**GWB**

Ghisa malleabile cuore bianco non zincata – not galvanized malleable cast iron white heart  
fonte malléable coeur blanc non galvanisé – hierro maleable, corazón blanco no galvanizada

**GW**

Ghisa malleabile cuore bianco zincata – galvanized malleable cast iron white heart  
fonte malléable coeur blanc galvanisé – hierro maleable, corazón blanco galvanizada

R 50 51



001

CURVA 90° - M/F

LONG SWEEP BEND 90° - M/F

COURBE À GRAND RAYON 90° - M/F

CURVA 90° - H/M

Dimensione Dimension	Codice - Code Nero - Black	€/cad	Codice - Code Zincato - Galvanized	€/cad	Pcs	Box
1/4"	GWB001008000	15,21	GW001008000	18,59	10	120
3/8"	GWB001010000	18,14	GW001010000	22,74	10	80
1/2"	GWB001015000	9,99	GW001015000	12,49	10	170
3/4"	GWB001020000	17,33	GW001020000	21,74	10	100
1"	GWB001025000	23,33	GW001025000	29,61	10	40
1" 1/4	GWB001032000	41,10	GW001032000	50,98	5	25
1" 1/2	GWB001040000	52,94	GW001040000	67,42	5	18
2"	GWB001050000	87,70	GW001050000	108,64	5	9
2" 1/2	GWB001065000	191,06	GW001065000	244,23	1	4
3"	GWB001080000	247,44	GW001080000	313,32	1	3
4"	GWB001100000	733,85	GW001100000	929,69	1	1



002

CURVA 90° - F/F

LONG SWEEP BEND 90° - F/F

COURBE À GRAND RAYON 90° - F/F

CURVA 90° - H/H

R 50 51

Dimensione Dimension	Codice - Code Nero - Black	€/cad	Codice - Code Zincato - Galvanized	€/cad	Pcs	Box
1/4"	GWB002008000	16,43	GW002008000	19,81	10	100
3/8"	GWB002010000	17,51	GW002010000	22,74	10	60
1/2"	GWB002015000	11,36	GW002015000	14,10	10	140
3/4"	GWB002020000	17,79	GW002020000	21,80	10	80
1"	GWB002025000	23,33	GW002025000	29,61	10	40
1" 1/4	GWB002032000	41,26	GW002032000	51,15	5	20
1" 1/2	GWB002040000	50,87	GW002040000	62,90	5	15
2"	GWB002050000	70,09	GW002050000	87,32	5	8
2" 1/2	GWB002065000	194,26	GW002065000	245,58	1	4
3"	GWB002080000	243,98	GW002080000	308,73	1	3
4"	GWB002100000	755,49	GW002100000	956,73	1	1

**Pcs** = quantità minima di vendita  
minimum order quantity



R 50 51

**040****CURVA 45° - M/F****LONG SWEEP BEND 45° - M/F****COURBE À GRAND RAYON 45° - M/F****CURVA 45° - M/H**

Dimensione Dimension	Codice - Code Nero - Black	€/cad	Codice - Code Zincato - Galvanized	€/cad	Pcs	Box
1/4"	GWBO40008000	23,16	GW040008000	28,17	10	100
3/8"	GWBO40010000	20,77	GW040010000	25,69	10	80
1/2"	GWBO40015000	11,65	GW040015000	14,45	10	180
3/4"	GWBO40020000	15,73	GW040020000	19,58	10	120
1"	GWBO40025000	22,28	GW040025000	27,38	10	70
1" 1/4	GWBO40032000	38,34	GW040032000	47,79	5	40
1" 1/2	GWBO40040000	46,07	GW040040000	56,83	5	30
2"	GWBO40050000	72,45	GW040050000	90,03	5	15
2" 1/2	GWBO40065000	258,27	GW040065000	326,76	1	4
3"	GWBO40080000	281,28	GW040080000	356,50	1	6
4"	GWBO40100000	635,27	GW040100000	803,84	1	2



R 50 51

**041****CURVA 45° - F/F****LONG SWEEP BEND 45° - F/F****COURBE À GRAND RAYON 45° - F/F****CURVA 45° - H/H**

Dimensione Dimension	Codice - Code Nero - Black	€/cad	Codice - Code Zincato - Galvanized	€/cad	Pcs	Box
3/8"	GWBO41010000	23,92	GW041010000	29,57	10	60
1/2"	GWBO41015000	14,16	GW041015000	17,25	10	180
3/4"	GWBO41020000	17,45	GW041020000	21,91	10	110
1"	GWBO41025000	22,54	GW041025000	27,96	10	60
1" 1/4	GWBO41032000	39,92	GW041032000	50,10	5	35
1" 1/2	GWBO41040000	52,24	GW041040000	66,15	5	25
2"	GWBO41050000	73,85	GW041050000	92,85	5	15
2" 1/2	GWBO41065000	237,21	GW041065000	299,52	1	4
3"	GWBO41080000	301,90	GW041080000	381,82	1	6
4"	-		GW041100000	849,15	1	1

R 50 51

**085****SCAVALCATUBO - F/F****CROSSOVER - F/F****DOS D'ÂNE - F/F****CURVA PUENTE - H/H**

Dimensione Dimension	Codice - Code Nero - Black	€/cad	Codice - Code Zincato - Galvanized	€/cad	Pcs	Box
3/8"	GW085010000	31,96	GW085010000	40,14	10	300
1/2"	GW085015000	14,77	GW085015000	18,50	10	100
3/4"	GW085020000	22,54	GW085020000	27,96	10	50
1"	GW085025000	44,68	GW085025000	57,97	10	30

R 50 51

**090****GOMITO 90° - F/F****ELBOW 90° - F/F****COUDE 90° - F/F****CODO 90° - H/H**

Dimensione Dimension	Codice - Code Nero - Black	€/cad	Codice - Code Zincato - Galvanized	€/cad	Pcs	Box
1/4"	GW090008000	9,99	GW090008000	11,81	25	250
3/8"	GW090010000	5,00	GW090010000	6,44	25	275
1/2"	GW090015000	3,25	GW090015000	4,35	200	200
3/4"	GW090020000	5,18	GW090020000	6,90	130	130
1"	GW090025000	7,98	GW090025000	10,10	80	80
1" 1/4	GW090032000	15,71	GW090032000	19,42	50	50
1" 1/2	GW090040000	25,23	GW090040000	31,15	30	30
2"	GW090050000	29,20	GW090050000	36,81	20	20
2" 1/2	GW090065000	85,27	GW090065000	107,78	10	10
3"	GW090080000	118,71	GW090080000	147,73	6	6
4"	GW090100000	209,17	GW090100000	264,50	3	3

**Pcs** = quantità minima di vendita  
minimum order quantity



R 50 51

**090 /R****GOMITO RIDOTTO 90° - F/F****REDUCED ELBOW 90° - F/F****COUDE 90°, RÉDUIT - F/F****CODO RECUCIDO 90° - H/H**

Dimensione Dimension	Codice - Code Nero - Black	€/cad	Codice - Code Zincato - Galvanized	€/cad	Pcs	Box
1/2" x 3/8"	GWB090015010	11,33	GW090015010	14,16	10	80
3/4" x 3/8"	GWB090020010	20,75	GW090020010	25,98	10	50
3/4" x 1/2"	GWB090020015	8,30	GW090020015	9,64	10	150
1" x 1/2"	GWB090025015	10,99	GW090025015	14,16	10	110
1" x 3/4"	GWB090025020	12,07	GW090025020	14,84	10	100
1" 1/4 x 3/4"	GWB090032020	24,48	GW090032020	30,33	5	75
1" 1/4 x 1"	GWB090032025	19,39	GW090032025	24,11	5	70
1" 1/2 x 1/2"	GWB090040015	51,14	GW090040015	59,52	5	40
1" 1/2 x 3/4"	GWB090040020	29,89	GW090040020	36,98	5	60
1" 1/2 x 1"	GWB090040025	27,76	GW090040025	35,25	5	45
1" 1/2 x 1" 1/4	GWB090040032	50,72	GW090040032	62,64	5	20
2" x 1"	GWB090050025	79,80	GW090050025	99,19	5	15
2" x 1" 1/4	GWB090050032	85,32	GW090050032	107,52	5	14
2" x 1" 1/2	GWB090050040	81,05	GW090050040	100,91	5	14
2" 1/2 x 2"	GWB090065050	232,84	GW090065050	244,13	1	8
3" x 2"	GWB090080050	234,83	GW090080050	284,53	1	11



R 50 51

**092****GOMITO 90° - M/F****ELBOW 90° - M/F****COUDE 90°, ÉGAL - M/F****CODO 90° - M/H**

Dimensione Dimension	Codice - Code Nero - Black	€/cad	Codice - Code Zincato - Galvanized	€/cad	Pcs	Box
1/4"	GWB092008000	10,30	GW092008000	12,87	25	300
3/8"	GWB092010000	6,10	GW092010000	7,23	25	300
1/2"	GWB092015000	4,19	GW092015000	5,00	200	200
3/4"	GWB092020000	6,44	GW092020000	7,88	120	120
1"	GWB092025000	10,29	GW092025000	13,21	80	80
1" 1/4	GWB092032000	18,66	GW092032000	22,64	45	45
1" 1/2	GWB092040000	27,27	GW092040000	34,03	35	35
2"	GWB092050000	35,53	GW092050000	44,67	16	16
2" 1/2	GWB092065000	89,53	GW092065000	111,19	10	10
3"	GWB092080000	117,60	GW092080000	146,41	6	6
4"	GWB092100000	197,60	GW092100000	250,06	3	3



R 50 51

**095**

**GOMITO CON BOCCHET.90° SEDE PIANA - F/F**  
**UNION ELBOW FLAT SEAT - F/F**  
**COUDE UNION, À JOINT PLAT - F/F**  
**CODO UNIÓN, ASIENTO PLANO - H/H**

Dimensione Dimension	Codice - Code Nero - Black	€/cad	Codice - Code Zincato - Galvanized	€/cad	Pcs	Box
3/8"	GW095010000	51,81	GW095010000	64,69	10	40
1/2"	GW095015000	24,76	GW095015000	30,84	10	70
3/4"	GW095020000	27,27	GW095020000	33,74	10	50
1"	GW095025000	33,62	GW095025000	42,11	10	40
1" 1/4	GW095032000	58,28	GW095032000	73,18	5	24
1" 1/2	GW095040000	81,10	GW095040000	102,49	5	19
2"	GW095050000	121,27	GW095050000	152,63	5	10

R 50 51

**096**

**GOMITO CON BOCCHETTONE 90° SEDE CONICA - F/F**  
**UNION ELBOW TAPER SEAT - F/F**  
**COUDE UNION, À JOINT CONIQUE - F/F**  
**CODO UNIÓN, ASIENTO CÓNICO - H/H**

Dimensione Dimension	Codice - Code Nero - Black	€/cad	Codice - Code Zincato - Galvanized	€/cad	Pcs	Box
3/8"	GW096010000	54,93	GW096010000	68,62	10	40
1/2"	GW096015000	24,66	GW096015000	31,11	10	70
3/4"	GW096020000	28,50	GW096020000	36,01	10	50
1"	GW096025000	41,12	GW096025000	51,63	5	40
1" 1/4	GW096032000	69,23	GW096032000	85,99	5	22
1" 1/2	GW096040000	81,10	GW096040000	102,49	5	19
2"	GW096050000	136,65	GW096050000	172,76	5	10

R 50 51

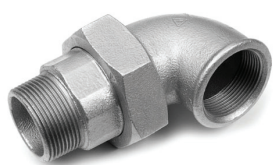
**097**

**GOMITO CON BOCCHETTONE 90° SEDE PIANA - M/F**  
**UNION ELBOW FLAT SEAT - M/F**  
**COUDE UNION, À JOINT PLAT - M/F**  
**CODO UNIÓN, ASIENTO PLANO - M/H**

Dimensione Dimension	Codice - Code Nero - Black	€/cad	Codice - Code Zincato - Galvanized	€/cad	Pcs	Box
3/8"	GW097010000	51,81	GW097010000	64,69	10	30
1/2"	GW097015000	25,07	GW097015000	31,62	10	70
3/4"	GW097020000	30,25	GW097020000	38,08	10	50
1"	GW097025000	38,08	GW097025000	48,32	10	30
1" 1/4	GW097032000	65,10	GW097032000	84,07	5	20
1" 1/2	GW097040000	88,32	GW097040000	111,51	5	12
2"	GW097050000	128,35	GW097050000	162,45	5	8

**Pcs** = quantità minima di vendita  
 minimum order quantity

R 50 51

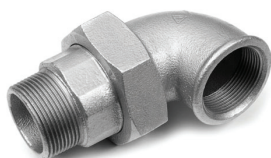
**098**

**GOMITO CON BOCCHET.90° SEDE CONICA - M/F**  
**UNION ELBOW TAPER SEAT - M/F**  
**COUDE UNION, À JOINT CONIQUE - M/F**  
**CODO UNIÓN, ASIENTO CÓNICO - M/H**

Dimensione Dimension	Codice - Code Nero - Black	€/cad	Codice - Code Zincato - Galvanized	€/cad	Pcs	Box
1/4"	GWB098008000	54,31	GW098008000	67,07	10	80
3/8"	GWB098010000	49,41	GW098010000	60,91	10	30
1/2"	GWB098015000	24,76	GW098015000	31,23	10	60
3/4"	GWB098020000	31,62	GW098020000	39,59	10	50
1"	GWB098025000	43,25	GW098025000	54,24	10	30
1" 1/4	GWB098032000	71,64	GW098032000	90,92	5	20
1" 1/2	GWB098040000	89,64	GW098040000	111,30	5	14
2"	GWB098050000	145,61	GW098050000	184,02	5	8

R 50 51

**120**

**GOMITO 45° - F/F**  
**ELBOW 45° - F/F**  
**COUDE 45° - F/F**  
**CODO 45° - H/H**

Dimensione Dimension	Codice - Code Nero - Black	€/cad	Codice - Code Zincato - Galvanized	€/cad	Pcs	Box
3/8"	GWB120010000	23,92	GW120010000	29,57	10	300
1/2"	GWB120015000	19,51	GW120015000	24,89	10	70
3/4"	GWB120020000	24,11	GW120020000	30,67	10	40
1"	GWB120025000	35,74	GW120025000	44,72	10	50
1" 1/4	GWB120032000	63,74	GW120032000	81,05	5	45
1" 1/2	GWB120040000	78,72	GW120040000	98,99	5	30
2"	GWB120050000	102,14	GW120050000	129,23	5	20

R 50 51

**121**

**GOMITO 45° - M/F**  
**ELBOW 45° - M/F**  
**GOMITO 45° - M/F**  
**CODO 45° - M/H**

Dimensione Dimension	Codice - Code Nero - Black	€/cad	Codice - Code Zincato - Galvanized	€/cad	Pcs	Box
3/8"	GWB121010000	18,58	GW121010000	23,16	10	300
1/2"	GWB121015000	17,94	GW121015000	22,82	10	200
3/4"	GWB121020000	23,30	GW121020000	28,95	10	150
1"	GWB121025000	35,74	GW121025000	44,72	10	90
1" 1/4	GWB121032000	65,78	GW121032000	83,40	5	50
1" 1/2	GWB121040000	71,47	GW121040000	89,90	5	35
2"	GWB121050000	90,51	GW121050000	113,78	5	20

**Pcs** = quantità minima di vendita  
 minimum order quantity



R 50 51

**130****TEE UGUALE - F/F/F****TEE PIECE - F/F/F****TÉ, ÉGAL - F/F/F****TE 90° - H/H/H**

Dimensione Dimension	Codice - Code Nero - Black	€/cad	Codice - Code Zincato - Galvanized	€/cad	Pcs	Box
1/4"	GW130008000	13,62	GW130008000	17,14	25	150
3/8"	GW130010000	7,41	GW130010000	8,97	25	200
1/2"	GW130015000	4,72	GW130015000	5,82	140	140
3/4"	GW130020000	8,04	GW130020000	10,10	90	90
1"	GW130025000	11,71	GW130025000	14,83	50	50
1" 1/4	GW130032000	21,35	GW130032000	26,25	30	30
1" 1/2	GW130040000	32,72	GW130040000	40,81	28	28
2"	GW130050000	46,99	GW130050000	57,37	15	15
2" 1/2	GW130065000	105,73	GW130065000	131,52	8	8
3"	GW130080000	141,42	GW130080000	175,70	5	5
4"	GW130100000	271,98	GW130100000	344,09	3	3



R 50 51

**131****TEE A UNA CURVA - F/F/F****PITCHER TEE - F/F/F****TÉ CINTRÉ, ÉGAL - F/F/F****TE 90° EMPALME CURVADO - H/H/H**

Dimensione Dimension	Codice - Code Nero - Black	€/cad	Codice - Code Zincato - Galvanized	€/cad	Pcs	Box
1/2"	GW131015000	31,64	GW131015000	40,29	10	30
3/4"	GW131020000	39,98	GW131020000	50,85	10	20
1"	GW131025000	60,13	GW131025000	76,83	10	10
1" 1/4	GW131032000	81,23	GW131032000	104,06	1	8
1" 1/2	GW131040000	120,71	GW131040000	152,05	1	3
2"	GW131050000	170,75	GW131050000	219,10	1	2



R 50 51

**132****TEE A DUE CURVE - F/F/F****TWIN ELBOW - F/F/F****TÉ À DEUX COURBES, ÉGAL - F/F/F****TE 90° EMPALME CURVADO - H/H/H**

Dimensione Dimension	Codice - Code Nero - Black	€/cad	Codice - Code Zincato - Galvanized	€/cad	Pcs	Box
1/2"	GW132015000	43,59	GW132015000	54,31	10	100
3/4"	GW132020000	47,38	GW132020000	59,99	10	60
1"	GW132025000	75,88	GW132025000	95,54	10	40
1" 1/4	GW132032000	130,33	GW132032000	164,65	1	20
1" 1/2	GW132040000	164,65	GW132040000	207,77	1	15
2"	GW132050000	210,14	GW132050000	265,36	1	1

**Pcs** = quantità minima di vendita  
minimum order quantity

**130/R****TEE RIDOTTO - F/F/F****REDUCED TEE - F/F/F****TÉ, RÉDUIT - F/F/F****TE 90° REDUCIDA - H/H/H****R 50 51**

Dimensione Dimension	Codice - Code Nero - Black	€/cad	Codice - Code Zincato - Galvanized	€/cad	Pcs	Box
1/2" x 3/8" x 1/2"	GWB130015010	16,00	GW130015010	19,22	10	50
1/2" x 3/4" x 1/2"	GWB130015020	17,51	GW130015020	21,95	10	40
3/4" x 3/8" x 3/4"	GWB130020010	19,04	GW130020010	23,50	10	30
3/4" x 1/2" x 3/4"	GWB130020015	8,76	GW130020015	11,00	10	90
3/4" x 1" x 3/4"	GWB130020025	30,41	GW130020025	37,19	10	30
1" x 1/2" x 1"	GWB130025015	11,56	GW130025015	14,29	10	60
1" x 3/4" x 1"	GWB130025020	12,61	GW130025020	15,41	10	50
1"1/4 x 1/2" x 1"1/4	GWB130032015	19,02	GW130032015	23,91	5	55
1"1/4 x 3/4" x 1"1/4	GWB130032020	20,72	GW130032020	25,31	5	50
1"1/4 x 1" x 1"1/4	GWB130032025	22,75	GW130032025	28,31	5	35
1"1/4 x 1"1/2 x 1"1/4	GWB130032040	44,55	GW130032040	56,20	5	28
1"1/2 x 1/2" x 1"1/2	GWB130040015	25,66	GW130040015	32,26	5	35
1"1/2 x 3/4" x 1"1/2	GWB130040020	45,15	GW130040020	56,98	5	40
1"1/2 x 1" x 1"1/2	GWB130040025	30,10	GW130040025	37,68	5	25
1"1/2 x 1"1/4 x 1"1/2	GWB130040032	66,20	GW130040032	83,58	5	30
2" x 1/2" x 2"	GWB130050015	37,52	GW130050015	47,58	5	24
2" x 3/4" x 2"	GWB130050020	48,79	GW130050020	61,75	5	24
2" x 1" x 2"	GWB130050025	38,49	GW130050025	47,96	5	18
2" x 1"1/4 x 2"	GWB130050032	48,79	GW130050032	61,75	5	20
2" x 1"1/2 x 2"	GWB130050040	57,25	GW130050040	71,16	5	18
2"1/2 x 1/2" x 2"1/2	GWB130065015	228,28	GW130065015	288,98	1	10
2"1/2 x 1" x 2"1/2	GWB130065025	126,44	GW130065025	160,06	1	9
2"1/2 x 1"1/2 x 2"1/2	GWB130065040	151,33	GW130065040	191,28	1	6
2"1/2 x 2" x 2"1/2	GWB130065050	170,20	GW130065050	215,09	1	15
3" x 1"1/2 x 3"	GWB130080040	250,39	GW130080040	302,18	1	4
3" x 2" x 3"	GWB130080050	142,29	GW130080050	171,78	1	6
3" x 2"1/2 x 3"	GWB130080065	160,34	GW130080065	203,28	1	6
4" x 3" x 4"	GWB130100080	394,67	GW130100080	525,83	1	4

**221****DISTRIBUZIONE A GOMITO - F/F/F****SIDE OUTLET ELBOW - F/F/F****DISTRIBUTEUR À COUDE - F/F/F****DISTRIBUIDOR EN CODO - H/H/H****R 50 51**

Dimensione Dimension	Codice - Code Nero - Black	€/cad	Codice - Code Zincato - Galvanized	€/cad	Pcs	Box
3/8"	GWB221010000	35,12	GW221010000	44,22	10	50
1/2"	GWB221015000	27,41	GW221015000	33,53	10	80
3/4"	GWB221020000	34,00	GW221020000	53,19	10	50
1"	GWB221025000	56,66	GW221025000	70,51	10	30
1" 1/4	GWB221032000	99,19	GW221032000	124,83	5	15
1" 1/2	GWB221040000	140,73	GW221040000	177,22	5	10
2"	GWB221050000	214,06	GW221050000	270,86	5	7

R 50 51

**130/R****TEE RIDOTTO - F/F/F****REDUCED TEE - F/F/F****TÉ, RÉDUIT - F/F/F****TE 90° REDUCIDA - H/H/H**

Dimensione Dimension	Codice - Code Nero - Black	€/cad	Codice - Code Zincato - Galvanized	€/cad	Pcs	Box
1/2" x 1/2" x 3/8"	GWB130015001	17,51	GW130015001	22,59	10	50
3/4" x 1/2" x 1/2"	GWB130020001	9,58	GW130020001	11,77	10	120
3/4" x 3/4" x 1/2"	GWB130020002	11,13	GW130020002	14,03	10	90
1" x 1/2" x 1/2"	GWB130025001	32,87	GW130025001	40,56	10	30
1" x 1/2" x 3/4"	GWB130025002	23,03	GW130025002	28,88	10	30
1" x 3/4" x 1/2"	GWB130025003	29,64	GW130025003	36,72	10	30
1" x 3/4" x 3/4"	GWB130025004	23,35	GW130025004	29,35	10	40
1" x 1" x 1/2"	GWB130025005	15,03	GW130025005	18,85	10	50
1" x 1" x 3/4"	GWB130025006	16,48	GW130025006	20,78	10	50
1" 1/4 x 1" x 1"	GWB130032001	41,95	GW130032001	51,91	5	25
1" 1/4 x 1" 1/4 x 1/2"	GWB130032005	29,48	GW130032005	36,90	5	35
1" 1/4 x 1" 1/4 x 3/4"	GWB130032006	34,36	GW130032006	42,79	5	35
1" 1/4 x 1" 1/4 x 1"	GWB130032002	28,39	GW130032002	36,09	5	35
1" 1/2 x 1" 1/2 x 1" 1/4	GWB130040001	80,96	GW130040001	101,54	5	6
2" x 1" 1/2 x 1" 1/2	GWB130050001	96,80	GW130050001	121,83	5	10
2" x 2" x 3/4"	GWB130050002	97,56	GW130050002	123,51	5	20

R 50 51

**180****CROCE - F/F/F****CROSS - F/F/F****CROIX, ÉGAL - F/F/F****CRUZ - H/H/H**

Dimensione Dimension	Codice - Code Nero - Black	€/cad	Codice - Code Zincato - Galvanized	€/cad	Pcs	Box
1/4"	GWB180008000	27,55	GW180008000	33,68	10	60
3/8"	GWB180010000	28,95	GW180010000	36,37	10	40
1/2"	GWB180015000	17,45	GW180015000	21,91	10	110
3/4"	GWB180020000	26,66	GW180020000	32,57	10	70
1"	GWB180025000	32,57	GW180025000	40,34	10	30
1" 1/4	GWB180032000	43,25	GW180032000	54,15	5	23
1" 1/2	GWB180040000	57,25	GW180040000	72,13	5	15
2"	GWB180050000	85,03	GW180050000	107,66	5	10
3"	GWB180080000	362,01	GW180080000	458,33	1	4
4"	GWB180100000	597,33	GW180100000	759,91	1	3

**Pcs** = quantità minima di vendita  
minimum order quantity

**223**

**DISTRIBUZIONE A TEE - F/F/F**  
**SIDE OUTLET TEE - F/F/F**  
**DISTRIBUTEUR À TÉ - F/F/F**  
**DISTRIBUIDOR EN TE - H/H/H**

**R 50 51**

Dimensione Dimension	Codice - Code Nero - Black	€/cad	Codice - Code Zincato - Galvanized	€/cad	Pcs	Box
1/2"	GWB223015000	37,62	GW223015000	46,41	10	120
3/4"	GWB223020000	46,61	GW223020000	58,09	10	60
1"	GWB223025000	68,47	GW223025000	85,64	10	30

**240**

**MANICOTTO RIDOTTO - F/F**  
**SOCKET, REDUCING - F/F**  
**MANCHON, RÉDUIT - F/F**  
**MANGUITO REDUCIDO - H/H**

**R 50 51**

Dimensione Dimension	Codice - Code Nero - Black	€/cad	Codice - Code Zincato - Galvanized	€/cad	Pcs	Box
1/4" x 1/8"	GWB240008006*	8,26	GW240008006*	10,03	10	500
3/8" x 1/8"	GWB240010006*	13,06	GW240010006*	16,07	10	500
3/8" x 1/4"	GWB240010008*	7,03	GW240010008*	9,05	10	150
1/2" x 1/4"	GWB240015008	12,29	GW240015008	15,41	10	100
1/2" x 3/8"	GWB240015010	6,69	GW240015010	7,90	10	250
3/4" x 1/4"	GWB240020008	16,69	GW240020008	20,30	10	180
3/4" x 3/8"	GWB240020010	14,16	GW240020010	17,94	10	60
3/4" x 1/2"	GWB240020015	7,16	GW240020015	9,27	10	180
1" x 3/8"	GWB240025010	19,71	GW240025010	24,89	10	40
1" x 1/2"	GWB240025015	9,34	GW240025015	11,65	10	110
1" x 3/4"	GWB240025020	8,36	GW240025020	10,60	10	130
1" 1/4 x 3/8"	GWB240032010	35,12	GW240032010	44,22	5	25
1" 1/4 x 1/2"	GWB240032015	27,85	GW240032015	36,20	5	50
1" 1/4 x 3/4"	GWB240032020	25,17	GW240032020	31,96	5	100
1" 1/4 x 1"	GWB240032025	15,25	GW240032025	18,97	5	80
1" 1/2 x 1/2"	GWB240040015	44,54	GW240040015	55,89	5	40
1" 1/2 x 3/4"	GWB240040020	23,91	GW240040020	30,33	5	70
1" 1/2 x 1"	GWB240040025	18,50	GW240040025	23,04	5	70
1" 1/2 x 1" 1/4	GWB240040032	20,06	GW240040032	25,44	5	60
2" x 1/2"	GWB240050015	61,86	GW240050015	77,28	5	20
2" x 3/4"	GWB240050020	64,20	GW240050020	80,28	5	20
2" x 1"	GWB240050025	35,55	GW240050025	45,28	5	38
2" x 1" 1/4	GWB240050032	52,09	GW240050032	65,32	5	50
2" x 1" 1/2	GWB240050040	30,25	GW240050040	37,95	5	35
2" 1/2 x 1"	GWB240065025	116,50	GW240065025	147,02	1	15
2" 1/2 x 2"	GWB240065050	134,58	GW240065050	167,00	1	12
3" x 2"	GWB240080050	208,41	GW240080050	263,35	1	12
3" x 2" 1/2	GWB240080065	237,35	GW240080065	299,66	1	8
4" x 3"	GWB240100080	385,60	GW240100080	488,42	1	6

**Pcs** = quantità minima di vendita  
 minimum order quantity

\*acciaio / steel

R 50 51



241

**NIPPO DI RIDUZIONE - M/F**  
**REDUCING BUSH - M/F**  
**MAMELON, RÉDUIT - M/F**  
**TUERA REDUCIDA - M/H**

Dimensione Dimension	Codice - Code Nero - Black	€/cad	Codice - Code Zincato - Galvanized	€/cad	Pcs	Box
1/4" x 1/8"	GWB241008006*	6,22	GW241008006*	7,41	10	100
3/8" x 1/8"	GWB241010006*	6,22	GW241010006*	7,60	10	100
3/8" x 1/4"	GWB241010008*	4,42	GW241010008*	5,74	10	200
1/2" x 1/4"	GWB241015008*	3,61	GW241015008*	4,42	10	200
1/2" x 3/8"	GWB241015010	3,33	GW241015010	4,46	10	700
3/4" x 1/4"	GWB241020008*	6,56	GW241020008*	8,15	10	100
3/4" x 3/8"	GWB241020010	5,09	GW241020010	6,23	10	330
3/4" x 1/2"	GWB241020015	3,52	GW241020015	4,72	10	330
1" x 1/4"	GWB241025008	15,77	GW241025008	19,10	10	200
1" x 3/8"	GWB241025010	13,62	GW241025010	16,82	10	60
1" x 1/2"	GWB241025015	5,18	GW241025015	6,62	10	200
1" x 3/4"	GWB241025020	4,72	GW241025020	6,23	10	200
1" 1/4 x 3/8"	GWB241032010	24,22	GW241032010	30,77	5	40
1" 1/4 x 1/2"	GWB241032015	9,64	GW241032015	11,41	5	100
1" 1/4 x 3/4"	GWB241032020	8,28	GW241032020	10,22	5	110
1" 1/4 x 1"	GWB241032025	6,23	GW241032025	7,60	5	140
1" 1/2 x 3/8"	GWB241040010	30,45	GW241040010	37,58	5	110
1" 1/2 x 1/2"	GWB241040015	11,80	GW241040015	15,13	5	80
1" 1/2 x 3/4"	GWB241040020	13,62	GW241040020	16,67	5	80
1" 1/2 x 1"	GWB241040025	8,97	GW241040025	11,20	5	90
1" 1/2 x 1" 1/4	GWB241040032	9,18	GW241040032	11,41	5	130
2" x 1/2"	GWB241050015	23,92	GW241050015	30,29	5	50
2" x 3/4"	GWB241050020	23,74	GW241050020	29,94	5	50
2" x 1"	GWB241050025	19,50	GW241050025	24,50	5	45
2" x 1" 1/4	GWB241050032	18,59	GW241050032	23,39	5	60
2" x 1" 1/2	GWB241050040	16,63	GW241050040	20,97	5	60
2" 1/2 x 1"	GWB241065025	38,75	GW241065025	48,21	1	30
2" 1/2 x 1" 1/4	GWB241065032	44,52	GW241065032	55,79	1	30
2" 1/2 x 1" 1/2	GWB241065040	42,36	GW241065040	52,68	1	30
2" 1/2 x 2"	GWB241065050	31,98	GW241065050	40,32	1	40
3" x 1"	GWB241080025	97,70	GW241080025	123,44	1	12
3" x 1" 1/4	GWB241080032	59,78	GW241080032	75,53	1	20
3" x 1" 1/2	GWB241080040	55,92	GW241080040	70,07	1	20
3" x 2"	GWB241080050	41,94	GW241080050	51,99	1	24
3" x 2" 1/2	GWB241080065	47,29	GW241080065	58,86	1	25
4" x 1" 1/2	GWB241100040	202,39	GW241100040	287,00	1	15
4" x 2"	GWB241100050	119,46	GW241100050	151,12	1	10
4" x 2" 1/2	GWB241100065	144,96	GW241100065	183,91	1	10
4" x 3"	GWB241100080	85,17	GW241100080	107,96	1	12

**Pcs** = quantità minima di vendita  
minimum order quantity

\*acciaio / steel

1/2025



R 50 51

**245****NIPPLO RIDOTTO - M/M****REDUCING HEXAGON NIPPLE - M/M****MAMELON, RÉDUIT - M/M****ROSCA DOBLE REDUCIDA - M/M**

Dimensione Dimension	Codice - Code Nero - Black	€/cad	Codice - Code Zincato - Galvanized	€/cad	Pcs	Box
1/4" x 1/8"	GWB245008006*	7,23	GW245008006*	9,26	10	100
3/8" x 1/8"	GWB245010006*	8,97	GW245010006*	11,04	10	100
3/8" x 1/4"	GWB245010008*	6,84	GW245010008*	9,08	10	200
1/2" x 1/4"	GWB245015008*	9,64	GW245015008*	11,37	10	200
1/2" x 3/8"	GWB245015010	8,34	GW245015010	10,58	10	350
3/4" x 3/8"	GWB245020010	24,53	GW245020010	30,62	10	70
3/4" x 1/2"	GWB245020015	7,60	GW245020015	9,18	10	200
1" x 3/8"	GWB245025010	29,47	GW245025010	37,31	10	90
1" x 1/2"	GWB245025015	14,67	GW245025015	18,57	10	130
1" x 3/4"	GWB245025020	8,34	GW245025020	10,58	10	130
1" 1/4 x 1/2"	GWB245032015	36,81	GW245032015	46,37	5	50
1" 1/4 x 3/4"	GWB245032020	31,95	GW245032020	39,40	5	100
1" 1/4 x 1"	GWB245032025	13,73	GW245032025	16,67	5	80
1" 1/2 x 3/4"	GWB245040020	31,95	GW245040020	39,99	5	50
1" 1/2 x 1"	GWB245040025	30,70	GW245040025	38,81	5	80
1" 1/2 x 1" 1/4	GWB245040032	16,52	GW245040032	21,07	5	70
2" x 1"	GWB245050025	27,82	GW245050025	34,93	5	45
2" x 1" 1/4	GWB245050032	56,94	GW245050032	71,20	5	45
2" x 1" 1/2	GWB245050040	31,60	GW245050040	39,78	5	40
2" 1/2 x 2"	GWB245065050	125,13	GW245065050	155,72	1	16
3" x 2"	GWB245080050	151,78	GW245080050	191,78	1	9
3" x 2" 1/2	GWB245080065	198,91	GW245080065	251,63	1	9

R 50 51

**271****MANICOTTO FIL. DX-SX****SOCKET R/L HAND THREAD****MANCHON, FILETAGE DROITE/GAUCHE****MANGUITO DERECHA/IZQUIERDA**

Dimensione Dimension	Codice - Code Nero - Black	€/cad	Codice - Code Zincato - Galvanized	€/cad	Pcs	Box
3/8"	GWB271010000	11,62	GW271010000	14,79	25	100
1/2"	GWB271015000	6,59	GW271015000	8,18	10	240
3/4"	GWB271020000	8,50	GW271020000	10,91	10	160
1"	GWB271025000	11,28	GW271025000	14,09	10	120
1" 1/4	GWB271032000	21,50	GW271032000	26,89	5	80
1" 1/2	GWB271040000	23,43	GW271040000	29,48	5	55
2"	GWB271050000	41,80	GW271050000	52,39	5	30



R 50 51

**246**

**MANICOTTO RIDOTTO - M/F**  
**REDUCING SOCKET - M/F**  
**MANCHON, RÉDUIT - M/F**  
**MANGUITO REDUCIDO - M/H**

Dimensione Dimension	Codice - Code Nero - Black	€/cad	Codice - Code Zincato - Galvanized	€/cad	Pcs	Box
1/4" x 1/8"	GWB246008006*	7,90	GW246008006*	9,63	10	800
3/8" x 1/4"	GWB246010008*	10,87	GW246010008*	13,55	10	150
1/2" x 1/4"	GWB246015008	14,65	GW246015008	17,94	10	100
1/2" x 3/8"	GWB246015010	7,07	GW246015010	8,79	10	300
3/4" x 3/8"	GWB246020010	19,51	GW246020010	24,25	10	50
3/4" x 1/2"	GWB246020015	7,50	GW246020015	9,46	10	200
1" x 1/2"	GWB246025015	11,77	GW246025015	14,45	10	140
1" x 3/4"	GWB246025020	12,07	GW246025020	15,32	10	120
1" 1/4 x 3/4"	GWB246032020	35,89	GW246032020	44,72	5	50
1" 1/4 x 1"	GWB246032025	13,95	GW246032025	16,95	5	90
1" 1/2 x 3/4"	GWB246040020	40,95	GW246040020	51,46	5	60
1" 1/2 x 1"	GWB246040025	26,31	GW246040025	32,57	5	70
1" 1/2 x 1" 1/4	GWB246040032	22,95	GW246040032	28,51	5	60
2" x 1"	GWB246050025	44,01	GW246050025	54,73	5	45
2" x 1" 1/4	GWB246050032	36,79	GW246050032	46,25	5	35
2" x 1" 1/2	GWB246050040	38,44	GW246050040	48,75	5	35

R 50 51

**270**

**MANICOTTO - F/F**  
**SOCKET - F/F**  
**MANCHON, ÉGAL - F/F**  
**MANGUITO - H/H**

Dimensione Dimension	Codice - Code Nero - Black	€/cad	Codice - Code Zincato - Galvanized	€/cad	Pcs	Box
1/8"	GWB270006000*	6,02	GW270006000*	7,25	25	200
1/4"	GWB270008000*	5,55	GW270008000*	7,25	25	200
3/8"	GWB270010000	5,16	GW270010000	6,19	25	350
1/2"	GWB270015000	4,14	GW270015000	5,06	10	250
3/4"	GWB270020000	5,43	GW270020000	6,88	10	160
1"	GWB270025000	7,01	GW270025000	9,10	10	120
1" 1/4	GWB270032000	11,56	GW270032000	14,29	5	80
1" 1/2	GWB270040000	16,15	GW270040000	20,64	5	55
2"	GWB270050000	24,19	GW270050000	30,47	5	30
2" 1/2	GWB270065000	68,14	GW270065000	84,50	1	16
3"	GWB270080000	81,60	GW270080000	101,49	1	14
4"	GWB270100000	187,01	GW270100000	236,64	1	6

**Pcs** = quantità minima di vendita  
 minimum order quantity

\*acciaio / steel

1/2025

**280****NIPPLO - M/M****HEXAGON NIPPLE - M/M****MAMELON - M/M****ROSCA DOBLE - M/M****R 50 51**

Dimensione Dimension	Codice - Code Nero - Black	€/cad	Codice - Code Zincato - Galvanized	€/cad	Pcs	Box
1/8"	GWB280006000*	6,69	GW280006000*	8,34	25	100
1/4"	GWB280008000*	6,22	GW280008000*	7,41	25	200
3/8"	GWB280010000	6,79	GW280010000	8,46	25	425
1/2"	GWB280015000	3,52	GW280015000	4,46	270	270
3/4"	GWB280020000	4,72	GW280020000	5,76	190	190
1"	GWB280025000	6,49	GW280025000	8,34	120	120
1" 1/4	GWB280032000	11,41	GW280032000	14,09	70	70
1" 1/2	GWB280040000	13,52	GW280040000	16,26	60	60
2"	GWB280050000	23,46	GW280050000	29,31	30	30
2" 1/2	GWB280065000	42,36	GW280065000	52,68	1	16
3"	GWB280080000	51,34	GW280080000	63,40	1	12
4"	GWB280100000	184,42	GW280100000	233,36	1	6

**281****NIPPLO - M/M - DX/SX****HEXAGON NIPPLE - M/M - R/L****MAMELON - M/M - D/G****ROSCA DOBLE - M/M - D/I****R 50 51**

Dimensione Dimension	Codice - Code Nero - Black	€/cad	Codice - Code Zincato - Galvanized	€/cad	Pcs	Box
1/2"	GWB281015000	6,88	GW281015000	8,46	10	330
3/4"	GWB281020000	8,30	GW281020000	10,44	10	190
1"	GWB281025000	14,29	GW281025000	17,70	10	120
1" 1/4	GWB281032000	20,05	GW281032000	25,14	5	80
1" 1/2	GWB281040000	23,88	GW281040000	29,82	5	60
2"	GWB281050000	44,17	GW281050000	55,08	5	30

R 50 51

**290****TAPPO CON BORDO - M****BEADED PLUG - M****BOUCHON AVEC COLLET - M****TAPÓN - M**

Dimensione Dimension	Codice - Code Nero - Black	€/cad	Codice - Code Zincato - Galvanized	€/cad	Pcs	Box
1/8"	GWB290006000*	4,33	GW290006000*	5,45	25	100
1/4"	GWB290008000*	3,29	GW290008000*	4,33	25	100
3/8"	GWB290010000	3,00	GW290010000	3,50	25	550
1/2"	GWB290015000	2,91	GW290015000	3,50	10	350
3/4"	GWB290020000	3,94	GW290020000	4,78	10	230
1"	GWB290025000	4,41	GW290025000	5,25	10	140
1" 1/4	GWB290032000	7,99	GW290032000	9,99	5	90
1" 1/2	GWB290040000	10,06	GW290040000	12,13	5	70
2"	GWB290050000	17,74	GW290050000	21,65	5	50
2" 1/2	GWB290065000	37,40	GW290065000	47,41	1	30
3"	GWB290080000	48,42	GW290080000	60,99	1	20
4"	GWB290100000	139,20	GW290100000	176,04	1	10

**300****CALOTTA ESAGONALE - F****CAP - F****BOUCHON - F****TAPON - H**

R 50 51

Dimensione Dimension	Codice - Code Nero - Black	€/cad	Codice - Code Zincato - Galvanized	€/cad	Pcs	Box
1/8"	GWB300006000*	7,77	GW300006000*	9,40	10	100
1/4"	GWB300008000*	4,33	GW300008000*	5,45	10	200
3/8"	GWB300010000*	6,30	GW300010000*	8,31	10	200
1/2"	GWB300015000	4,52	GW300015000	5,73	10	350
3/4"	GWB300020000	5,43	GW300020000	6,88	10	250
1"	GWB300025000	6,59	GW300025000	8,08	10	140
1" 1/4	GWB300032000	10,06	GW300032000	12,13	5	100
1" 1/2	GWB300040000	12,37	GW300040000	15,08	5	80
2"	GWB300050000	22,80	GW300050000	28,48	5	40
2" 1/2	GWB300065000	41,57	GW300065000	52,00	1	25
3"	GWB300080000	45,42	GW300080000	56,71	1	25
4"	GWB300100000	97,57	GW300100000	123,89	1	10

**Pcs** = quantità minima di vendita  
minimum order quantity

\*acciaio / steel

1/2025



R 50 51

**312**

**CONTRODADO SCANALATO**  
**RECESSED BACKNUT**  
**CONTRE-ÉCROU, ÈVIDÈ**  
**CONTRATUERCA CON REBAJE**

Dimensione Dimension	Codice - Code Nero - Black	€/cad	Codice - Code Zincato - Galvanized	€/cad	Pcs	Box
1/2"	GWB312015000	4,41	GW312015000	5,85	10	600
3/4"	GWB312020000	5,36	GW312020000	6,42	10	400
1"	GWB312025000	6,53	GW312025000	8,08	10	200
1" 1/4	GWB312032000	9,99	GW312032000	11,87	5	150
1" 1/2	GWB312040000	11,30	GW312040000	14,10	5	140
2"	GWB312050000	22,67	GW312050000	27,92	5	80



R 50 51

**321**

**FLANGIA FILETTATA - F**  
**FLANGE - F**  
**BRIDE SANS TROU DE BOULONS - F**  
**BRIDA - H**

Dimensione Dimension	Codice - Code Nero - Black	€/cad	Codice - Code Zincato - Galvanized	€/cad	Pcs	Box
2"	GWB321050000	57,05	GW321050000	71,52	1	16



R 50 51

**330**

**BOCCHET. DIRITTO SEDE PIANA - F/F**  
**UNION FLAT SEAT - F/F**  
**MANCHON UNION À JOINT PLAT - F/F**  
**UNIÓN ASIENTO PLANO - H/H**

Dimensione Dimension	Codice - Code Nero - Black	€/cad	Codice - Code Zincato - Galvanized	€/cad	Pcs	Box
3/8"	GWB330010000	35,74	GW330010000	43,80	10	60
1/2"	GWB330015000	14,98	GW330015000	18,04	10	80
3/4"	GWB330020000	17,01	GW330020000	20,97	10	70
1"	GWB330025000	18,85	GW330025000	23,75	10	60
1" 1/4	GWB330032000	32,72	GW330032000	41,00	5	30
1" 1/2	GWB330040000	42,09	GW330040000	52,92	5	25
2"	GWB330050000	69,13	GW330050000	87,75	5	15
2" 1/2	GWB330065000	159,02	GW330065000	201,00	1	10
3"	GWB330080000	233,26	GW330080000	294,98	1	6

R 50 51

**331**

**BOCCHET. DIRITTO SEDE PIANA - M/F**  
**UNION FLAT SEAT - M/F**  
**MANCHON UNION À JOINT PLAT - M/F**  
**UNIÓN ASIENTO PLANO - M/H**

Dimensione Dimension	Codice - Code Nero - Black	€/cad	Codice - Code Zincato - Galvanized	€/cad	Pcs	Box
3/8"	GWB331010000	38,63	GW331010000	47,72	10	50
1/2"	GWB331015000	17,09	GW331015000	21,07	10	80
3/4"	GWB331020000	18,66	GW331020000	23,59	10	60
1"	GWB331025000	22,72	GW331025000	28,18	10	50
1" 1/4	GWB331032000	39,23	GW331032000	51,44	5	25
1" 1/2	GWB331040000	49,39	GW331040000	62,09	5	21
2"	GWB331050000	76,65	GW331050000	97,15	5	13
2" 1/2	GWB331065000	178,67	GW331065000	225,69	1	8
3"	GWB331080000	261,22	GW331080000	329,96	1	5

**340**

**BOCCHET. DIRITTO SEDE CONICA - F/F**  
**UNION TAPER SEAT - F/F**  
**MANCHON UNION À JOINT CONIQUE - F/F**  
**UNIÓN ASIENTO CÓNICO - H/H**

R 50 51

Dimensione Dimension	Codice - Code Nero - Black	€/cad	Codice - Code Zincato - Galvanized	€/cad	Pcs	Box
3/8"	GWB340010000	38,78	GW340010000	47,72	10	60
1/2"	GWB340015000	22,55	GW340015000	28,18	10	80
3/4"	GWB340020000	20,14	GW340020000	25,34	10	70
1"	GWB340025000	23,46	GW340025000	29,22	10	60
1" 1/4	GWB340032000	38,75	GW340032000	50,27	5	30
1" 1/2	GWB340040000	45,41	GW340040000	58,86	5	25
2"	GWB340050000	74,42	GW340050000	96,84	5	15
2" 1/2	GWB340065000	168,12	GW340065000	212,87	1	9
3"	GWB340080000	234,48	GW340080000	296,84	1	6
4"	GWB340100000	773,20	GW340100000	979,66	1	4

**Pcs** = quantità minima di vendita  
 minimum order quantity

R 50 51

**341**

**BOCCHET. DIRITTO SEDE CONICA - M/F**  
**UNION TAPER SEAT - M/F**  
**MANCHON UNION À JOINT CONIQUE - M/F**  
**UNIÓN ASIENTO CÓNICO - M/H**

Dimensione Dimension	Codice - Code Nero - Black	€/cad	Codice - Code Zincato - Galvanized	€/cad	Pcs	Box
1/4"	GWB341008000	44,53	GW341008000	54,98	10	150
3/8"	GWB341010000	34,08	GW341010000	42,86	10	50
1/2"	GWB341015000	17,56	GW341015000	21,83	10	70
3/4"	GWB341020000	21,18	GW341020000	26,25	10	60
1"	GWB341025000	26,15	GW341025000	32,63	10	50
1" 1/4	GWB341032000	41,53	GW341032000	51,91	5	25
1" 1/2	GWB341040000	52,92	GW341040000	66,48	5	21
2"	GWB341050000	84,62	GW341050000	106,03	5	13
2" 1/2	GWB341065000	183,77	GW341065000	232,24	1	8
3"	GWB341080000	286,90	GW341080000	363,16	1	5
4"	GWB341100000	859,07	GW341100000	1088,44	1	2

R 50 51

**371**

**PEZZO FOLLE SEDE PIANA - M**  
**UNION END FLAT SEAT - M**  
**PIÈCE FOLLE À JOINT PLAT, ÉGAL - M**  
**MACHO LOCO PLANO - M**

Dimensione Dimension	Codice - Code Nero - Black	€/cad	Codice - Code Zincato - Galvanized	€/cad	Pcs	Box
1/2"	GWB371015000	10,06	GW371015000	12,49	10	250
3/4"	GWB371020000	9,50	GW371020000	11,56	10	160
1"	GWB371025000	11,36	GW371025000	14,23	10	120
1" 1/4	GWB371032000	19,82	GW371032000	24,47	5	60
1" 1/2	GWB371040000	22,67	GW371040000	28,31	5	50
2"	GWB371050000	32,05	GW371050000	39,85	5	35



R 50 51

**372**

**PEZZO FOLLE SEDE PIANA - F**  
**UNION END FLAT SEAT - F**  
**PIÈCE FOLLE À JOINT PLAT, ÉGAL - F**  
**HEMBRA LOCA PLANA - H**

Dimensione Dimension	Codice - Code Nero - Black	€/cad	Codice - Code Zincato - Galvanized	€/cad	Pcs	Box
1/2"	GWB372015000	6,53	GW372015000	8,76	10	300
3/4"	GWB372020000	6,72	GW372020000	9,10	10	250
1"	GWB372025000	6,79	GW372025000	9,77	10	200
1" 1/4	GWB372032000	10,63	GW372032000	13,46	5	120
1" 1/2	GWB372040000	14,29	GW372040000	18,06	5	90
2"	GWB372050000	22,94	GW372050000	28,39	5	50

R 50 51

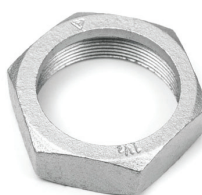
**374**

**DADO**  
**UNION NUT**  
**ECROU**  
**TUERCA**

Dimensione Dimension	Codice - Code Nero - Black	€/cad	Codice - Code Zincato - Galvanized	€/cad	Pcs	Box
1/2"	GWB374015000	6,02	GW374015000	7,27	10	160
3/4"	GWB374020000	6,53	GW374020000	7,51	10	150
1"	GWB374025000	6,59	GW374025000	8,63	10	120
1" 1/4	GWB374032000	10,72	GW374032000	13,93	5	70
1" 1/2	GWB374040000	13,46	GW374040000	16,37	5	70
2"	GWB374050000	18,92	GW374050000	23,79	5	50

**Pcs** = quantità minima di vendita  
 minimum order quantity

**471**

**GOMITO PER SOFFITTO - F/F**  
**BRACKET ELBOW - F/F**  
**COUDE AVEC BRIDE - F/F**  
**CODO CON BRIDA - H/H**

**R 50 51**

Dimensione Dimension	Codice - Code Nero - Black	€/cad	Codice - Code Zincato - Galvanized	€/cad	Pcs	Box
1/2"	-	-	GW471015000	28,31	10	90
3/4 "	-	-	GW471020000	54,43	10	70

**529**

**MANICOTTO CON FILETTATURA - M/F**  
**SOCKET WITH I/E THREAD - M/F**  
**MANCHON AVEC FILETAGE - M/F**  
**ALARGADERA - M/H**

**R 50 51**

Dimensione Dimension	Codice - Code Nero - Black	€/cad	Codice - Code Zincato - Galvanized	€/cad	Pcs	Box
1/2"	GW529015000	7,33	GW529015000	9,22	10	270
3/4"	GW529020000	10,72	GW529020000	13,74	10	170
1"	GW529025000	16,75	GW529025000	21,36	10	110

**820**

**DOPPIO BOCCHETTONE**  
**DOUBLE UNION**  
**MANCHON D'ACCOUPLEMENT**  
**RACOR RECTO DOBLE**

**R 50 51**

Dimensione Dimension	Codice - Code Nero - Black	€/cad	Codice - Code Zincato - Galvanized	€/cad	Pcs	Box
1/2"	-	-	GW820015000	48,52	10	50
3/4"	-	-	GW820020000	62,97	10	40
1"	-	-	GW820025000	94,62	10	20
1"1/4	-	-	GW820032000	169,51	5	16
1"1/2	-	-	GW820040000	178,41	5	15
2"	-	-	GW820050000	280,67	5	8
2"1/2	-	-	GW820065000	631,91	1	4
3"	-	-	GW820080000	881,14	1	3

R 50 51

**821**

**BOCCHETTONE FILETTO F**  
**UNION CONNECTOR F**  
**RACCORD FEMELLE**  
**RACOR RECTO HEMBRA**

Dimensione Dimension	Codice - Code Nero - Black	€/cad	Codice - Code Zincato - Galvanized	€/cad	Pcs	Box
1/2"	-	-	GW821015000	44,05	10	70
3/4"	-	-	GW821020000	59,46	10	50
1"	-	-	GW821025000	68,37	10	30
1"1/4	-	-	GW821032000	114,54	5	20
1"1/2	-	-	GW821040000	125,65	5	18
2"	-	-	GW821050000	201,99	5	10
2"1/2	-	-	GW821065000	453,28	1	6
3"	-	-	GW821080000	627,30	1	4

R 50 51

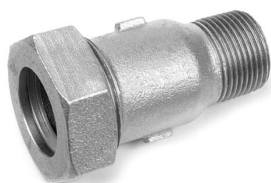
**822**

**BOCCHETTONE FILETTO M**  
**UNION CONNECTOR M**  
**RACCORD MALE**  
**RACOR RECTO MACHO**

Dimensione Dimension	Codice - Code Nero - Black	€/cad	Codice - Code Zincato - Galvanized	€/cad	Pcs	Box
3/4"	-	-	GW822020000	76,49	10	70
1"	-	-	GW822025000	86,53	10	40

**Pcs** = quantità minima di vendita  
 minimum order quantity



R 50 51

**372-374****KIT PER LE POMPE****PUMP KIT****KIT POUR POMPE****KIT PARA BOMBA**

Dimensione Dimension	Codice - Code Nero - Black	€/cad	Codice - Code Zincato - Galvanized	€/cad	Pcs	Box
3/4" - G 1 1/4	GWB372020032	40,14	-	-	1 kit	55
1" - G 1 1/2	GWB372025040	40,50	-	-	1 kit	45
1 1/4" - G 2"	GWB372032050	63,71	-	-	1 kit	25

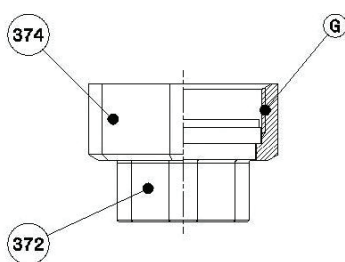
**Composizione del kit**

- n° 2 pezzi articolo 372
- n° 2 pezzi articolo 374
- n° 2 pezzi guarnizione piana in EPDM

**Kit composition**

- n° 2 pieces article 372
- n° 2 pieces article 374
- n° 2 pieces EPDM flat gasket



R 50 51

**EPDM GASKET****GUARNIZIONE EPDM PER SEDE PIANA****EPDM GASKET FOR FLAT SEAT UNION****JOINT EPDM POUR UNION À JOINT PLAT****JUNTA EN EPDM PARA UNIÓN ASIENTO PLANO**

Codice - Code	Dimensione - Dimension	€/cad	Pcs
GW034024102	1/2" - De 34 / Di 24 / Th. 2 mm	2,29	110
GW038027304	3/4" - De 38 / Di 27 / Th. 2 mm	2,58	90
GW044032100	1" - De 44 / Di 32 / Th. 2 mm	3,87	60
GW055042114	1 1/4" - De 55 / Di 42 / Th. 2 mm	5,02	35
GW062046112	1 1/2" - De 62 / Di 46 / Th. 2 mm	6,01	25
GW078060200	2" - De 78 / Di 60 / Th. 2 mm	8,02	15
GW097075212	2 1/2" - De 97 / Di 75 / Th. 3 mm	16,77	12
GW110088300	3" - De 110 / Di 88 / Th. 3 mm	21,20	6



## DICHIARAZIONE DI CONFORMITÀ

Sull base dell'articolo 6 della legge sui prodotti da costruzione/Zakon o gradbenih proizvodih ZGPro-1, Url. RS, št. 82, 8. 10. 2013 che si basa anche sul Regolamento Europeo No. 305/2011

Nome e indirizzo del produttore

**Livarna TITAN d.o.o., Kovinarska 28, 1241 Kamnik,**

Campo di applicazione

**Raccordi per tubi filettati in ghisa malleabile a cuore bianco secondo lo standard internazionale ISO 49 e EN10242, simbolo di design A. Materiale secondo EN 1562: EN-GJMW-400-05**

Specifiche tecniche attuali

**DIN-DVGW NV-7641BR0116 valido fino a 07.04.2026**

Scopo previsto

**Per prodotti nel trasferimento di liquidi e gas, compresa l'acqua potabile**

Strato superficiale

**Tutti i raccordi possono essere zincati a caldo con una protezione di almeno 80 micron**

Filettatura

**Tutti i raccordi sono filettati secondo EN 10226-1 (EX ISO 7/1) e ISO 228**

Intervallo di temperatura [°C]	Max. pressione lavorativa
-20 °C to 120 °C	25 bar
120 °C to 300 °C	25-20 bar (interpolated)
300 °C	20 bar

Caratteristiche essenziali	Valore	Specifica tecnica
Resistenza alla trazione	400 N/mm <sup>2</sup>	SIST EN 1562; SIST EN ISO 6892-1
Composizione chimica	%	SIST EN 1562:2009
Pressione di esercizio consentita	25 bar (-20°C to 120°C)	SIST EN 10242:1997
R <sub>p</sub> 0,2%	220 N/mm <sup>2</sup>	SIST EN 1562; SIST EN ISO 6892-1
Allungamento	7 %	SIST EN 1562; SIST EN ISO 6892-1
Durezza	max. 220 HB	SIST EN 1562

Composizione chimica in wt. [%]

C	Si	Mn	S	Cr	Al	Cr + Si
2.9 – 3.25	0.08 – 0.985	0.5 – 0.6	0.14 – 0.20	max. 0.085	0.004 – 0.008	3.8 – 4.2

Responsabile qualità, sviluppo e tecnologia

Kamnik, 04.03.2021

LIVARNA TITAN,  
d.o.o. 6

Edin Aganović





## DECLARATION OF CONFORMITY

On the basis of article 6 of Law on construction products/Zakon o gradbenih proizvodih ZGPro-1, UrL. RS, št. 82, 8. 10. 2013 which is also based on European Regulation No. 305/2011

Name and address of producer

**Livarna TITAN d.o.o., Kovinarska 28, 1241 Kamnik,**

Field of application

**Threaded pipe fittings from whiteheart malleable cast iron according to the international standard ISO49 and to the EN10242 design symbol A. Material according to EN 1562: EN-GJMW-400-05**

Current technical specifications

**DIN-DVGW NV-7641BR0116 valid until 07.04.2026**

Intended purpose

**For products in the transfer of liquids and gases, including drinking water**

Surface layer

**All fittings can be hot-dip galvanized with a protection of at least 80 microns**

Threading

**All fittings are threaded according to EN 10226-1 (EX ISO 7/1) and ISO 228**

Temperature range [°C]	Max. working pressure
-20 °C to 120 °C	<b>25 bar</b>
120 °C to 300 °C	<b>Interpolated value between 25 and 20</b>
300 °C	<b>20 bar</b>

Essential characteristics	Value	Technical specification
Tensile strength	400 N/mm <sup>2</sup>	<i>SIST EN 1562; SIST EN ISO 6892-1</i>
Chemical composition	%	<i>SIST EN 1562:2009</i>
Permissible working pressure	25 bar (-20°C to 120°C)	<i>SIST EN 10242:1997</i>
0,2% Proof stress	220 N/mm <sup>2</sup>	<i>SIST EN 1562; SIST EN ISO 6892-1</i>
Elongation	7 %	<i>SIST EN 1562; SIST EN ISO 6892-1</i>
Hardness	max. 220 HB	<i>SIST EN 1562</i>

Chemical composition in mas. [%]

C	Si	Mn	S	Cr	Al	Cr + Si
2.9 – 3.25	0.08 – 0.985	0.5 – 0.6	0.14 – 0.20	max. 0.085	0.004 – 0.008	3.8 – 4.2

Head of Development and Technology  
department

Kamnik, 04.03.2021

LIVARNA TITAN,  
d.o.o. 6

Edin Aganović



**RESPONSABILE VENDITE ITALIA**

**Massimiliano GABBI**  
 Tel. 0376 960206  
 Fax 0376 96422  
 Cell. 335 7663876  
 massimiliano.gabbi@racmet.com

**FUNZIONARI DIRETTI RM**

**LOMBARDIA**

**Carlo PUGNAGHI** – Funzionario Vendite  
 Tel. 0376 96001 – Fax 0376 96422  
 Cell. 335 7364515  
 carlo.pugnaghi@racmet.com

**Matteo VISSER** – Funzionario Vendite  
 Tel. 0376 96001 – Fax 0376 96422  
 Cell. 335 6907418  
 matteo.visser@racmet.com

**TRIVENETO – MANTOVA**

**Paolo MEGARESE** – Funzionario Vendite  
 Tel. 0376 96001 – Fax 0376 96422  
 Cell. 345 5669878  
 paolo.megarese@racmet.com

**Michele MELLINI** – Funzionario Vendite  
 Tel. 0376 96001 – Fax 0376 96422  
 Cell. 340 6064509  
 michele.mellini@racmet.com

**EMILIA ROMAGNA – MARCHE (PU – AN)**

**Daniele BONACINI** – Funzionario Vendite  
 Tel. 0376 96001 – Fax 0376 96422  
 Cell. 344 1174021  
 daniele.bonacini@racmet.com

**TOSCANA**

**Alessio PAOLESCHI** – Funzionario Vendite  
 Tel. 0376 96001 – Fax 0376 96422  
 Cell. 335 5251961  
 alessio.paoleschi@racmet.com

**LIGURIA – PIEMONTE – VALLE D'AOSTA**

**Energy Team di Emerigo Francesco**  
 Via Verdi, 20/D  
 18100 Imperia (IM)  
 Tel. 0183 279239 – Fax 0183 653445  
 info@energyteamliguria.it

**Francesco EMERIGO**  
 Cell. 335 5729143  
 emerigo@energyteamliguria.it

**Andrea SPEDICATI**  
 Cell. 347 6039291  
 spedicati.a@gmail.com

**LAZIO**

**RTL snc di Maramao e C.**  
 Via Morolense, 27  
 03013 Ferentino (FR)  
 Tel. 0775 392043  
 info@rtletis.it

**CALABRIA**

**Agenzia Logozzo Fausto**  
 Via Napoli, 33 – 89042  
 Gioiosa Ionica (RC)  
 Cell. 393 9761850  
 info@agenzialogozzo.com



**CAMPANIA**

**Corrado Rappresentanze sas**  
 Via D. Fontana, 184 – 80131 Napoli (NA)  
 Tel. 081 5463752 – Fax 081 5464837

**Salvatore CORRADO**  
 Cell. 335 6656224  
 corradosas@fastwebnet.it

**ABRUZZO – MOLISE – UMBRIA  
 MARCHE (AP – FM – MC)**

**SCR sas di Simoncini O. & C.**  
 Via XXV Aprile 15/8 – 64015 Nereto (TE)  
 Tel. 0861 851807 – Fax 0861 1856461

**Otello SIMONCINI**  
 Cell. 348 3859388  
 agenziasimoncini@gmail.com

**PUGLIA – BASILICATA**

**F.A.R.P. srl**  
 Viale Vittorio Emanuele II, 26  
 70010 Cellamare (BA)  
 Tel. 080 4657523 – Fax 080 4657498  
 agidue.alloggio@gmail.com

**SICILIA OCCIDENTALE PA – TP – AG – CL**

**Spitaleri Rappresentanze di Spitaleri  
 Gaetano & C. snc**  
 Via degli Ioni, 7 – 91100 Trapani (TP)  
 Tel. 0923 567361 – Fax 0923 553588

**Gaetano SPITALERI**  
 Cell. 335 5389203  
 info@spitalerirappresentanze.it

**SICILIA ORIENTALE ME – CT – SR – RG – EN**

**Matteo ARDIZZONE**  
 Via Salvatore Quasimodo, 8  
 95030 S. Agata Li Battiati (CT)  
 Tel. 095 213911 – Fax 095 213911  
 Cell. 337 888806  
 ardizzone@videobank.it

**Nello Fabrizio SCIMONE**  
 Cell. 340 891730  
 nf.scimone@gmail.com

**SARDEGNA**

**Marco SECCI**  
 Via Torricelli, 9 – 09047 Selargius (CA)  
 Tel. 070 3320991 – Fax 1782746902  
 Cell. 348 6027354  
 agenzia.mgr@gmail.com

**TECHNICAL & SALES CONSULTANT**

**Matteo AVANZI**

Tel. 0376 96001 – Fax 0376 96422  
 Cell. 342 8068177  
 tecnico@racmet.com



**SPAIN – PORTUGAL**

**Paolo IMPERIALE**  
 Tel. +39 0376 960259  
 Mob. +39 344 0958857  
 paolo.imperiale@racmet.com

**FRANCE**

**Frédéric DEVAUX**  
 Responsable des ventes France  
 Tel. +33 4 78 67 54 46  
 Mob. +33 698565339  
 frederic.devaux@racmet.com



**MARINE DIVISION**  
**Alessio PAOLESCHI**  
 SALES MANAGER MARINE DIVISION  
 Cell. +39 335 5251961  
 alessio.paoleschi@racmet.com



**LIVARNA TITAN, D.o.o.**

Kovinarska cesta 28,  
SI-1241 Kamnik, Slovenia  
T: +386 (0)1 83 09 248  
E: [info@livarna-titan.eu](mailto:info@livarna-titan.eu)  
[www.livarna-titan.eu](http://www.livarna-titan.eu)



**RACCORDERIE METALLICHE S.p.A.**

Head Office and Manufacturing Plant:  
Strada Sabbionetana, 59  
46010 Campitello di Marcara (MN) ITALY  
Tel. +39 0376 96001  
[info@racmet.com](mailto:info@racmet.com)  
[raccorderiemetalliche.com](http://raccorderiemetalliche.com)

CODE 154 RO 0125 PLU