

Raccordi ghisa malleabile cuore bianco

Malleable cast iron
white heart fittings

Raccords en fonte
malléable, **coeur blanc**

Racores de hierro
maleable, **corazón blanco**

Listino febbraio 2023

February 2023 price list

Tarif Février 2023

Lista Febrero 2022

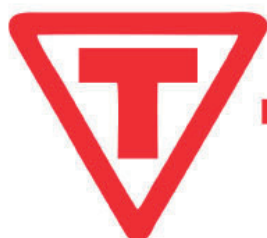

**LIVARNA
TITAN**
KAMNIK



RACCORDERIE METALLICHE

GHISA MALLEABILE CUORE BIANCO
MULTI _____ (SCONTO _____)

CAST IRON WHITE HEART
MULTI _____ (_____ DISCOUNT)

FONTE MALLÉABLE COEUR BLANC
MULTI _____ (_____ REMISE)

HIERRO MALLEABLE CORAZÓN BLANCO
MULTI _____ (_____ DESCUENTO)

GWB

Ghisa malleabile cuore bianco non zincata – not galvanized malleable cast iron white heart
fonte malléable coeur blanc non galvanisé – hierro maleable, corazón blanco no galvanizada

GW

Ghisa malleabile cuore bianco zincata – galvanized malleable cast iron white heart
fonte malléable coeur blanc galvanisé – hierro maleable, corazón blanco galvanizada

R 50 51

**001****CURVA 90° - M/F****LONG SWEEP BEND 90° - M/F****COURBE À GRAND RAYON 90° - M/F****CURVA 90° - H/M**

Dimensione Dimension	Codice - Code Nero - Black	€/cad	Codice - Code Zincato - Galvanized	€/cad	Pcs	Box
1/4"	GW001008000	14,34	GW001008000	17,52	10	120
3/8"	GW001010000	17,10	GW001010000	21,43	10	80
1/2"	GW001015000	9,41	GW001015000	11,78	10	170
3/4"	GW001020000	16,33	GW001020000	20,49	10	100
1"	GW001025000	21,99	GW001025000	27,91	10	40
1" 1/4	GW001032000	38,74	GW001032000	48,06	5	25
1" 1/2	GW001040000	49,90	GW001040000	63,55	5	18
2"	GW001050000	82,66	GW001050000	102,41	5	9
2" 1/2	GW001065000	180,10	GW001065000	230,21	1	4
3"	GW001080000	233,24	GW001080000	295,34	1	3
4"	GW001100000	691,74	GW001100000	876,34	1	1

R 50 51

**002****CURVA 90° - F/F****LONG SWEEP BEND 90° - F/F****COURBE À GRAND RAYON 90° - F/F****CURVA 90° - H/H**

Dimensione Dimension	Codice - Code Nero - Black	€/cad	Codice - Code Zincato - Galvanized	€/cad	Pcs	Box
1/4"	GW002008000	15,48	GW002008000	18,67	10	100
3/8"	GW002010000	16,51	GW002010000	21,43	10	60
1/2"	GW002015000	10,71	GW002015000	13,29	10	140
3/4"	GW002020000	16,77	GW002020000	20,55	10	80
1"	GW002025000	21,99	GW002025000	27,91	10	40
1" 1/4	GW002032000	38,89	GW002032000	48,21	5	20
1" 1/2	GW002040000	47,95	GW002040000	59,29	5	15
2"	GW002050000	66,07	GW002050000	82,31	5	8
2" 1/2	GW002065000	183,11	GW002065000	231,49	1	4
3"	GW002080000	229,98	GW002080000	291,01	1	3
4"	GW002100000	712,14	GW002100000	901,83	1	1

Pcs = quantità minima di vendita
minimum order quantity

R 50 51

**040****CURVA 45° - M/F****LONG SWEEP BEND 45° - M/F****COURBE À GRAND RAYON 45° - M/F****CURVA 45° - M/H**

Dimensione Dimension	Codice - Code Nero - Black	€/cad	Codice - Code Zincato - Galvanized	€/cad	Pcs	Box
1/4"	GW040008000	21,83	GW040008000	26,56	10	100
3/8"	GW040010000	19,58	GW040010000	24,21	10	80
1/2"	GW040015000	10,99	GW040015000	13,62	10	180
3/4"	GW040020000	14,83	GW040020000	18,46	10	120
1"	GW040025000	21,00	GW040025000	25,80	10	70
1" 1/4	GW040032000	36,14	GW040032000	45,04	5	40
1" 1/2	GW040040000	43,42	GW040040000	53,57	5	30
2"	GW040050000	68,29	GW040050000	84,87	5	15
2" 1/2	GW040065000	243,45	GW040065000	308,01	1	4
3"	GW040080000	265,14	GW040080000	336,04	1	6
4"	GW040100000	598,82	GW040100000	757,72	1	2



R 50 51

041**CURVA 45° - F/F****LONG SWEEP BEND 45° - F/F****COURBE À GRAND RAYON 45° - F/F****CURVA 45° - H/H**

Dimensione Dimension	Codice - Code Nero - Black	€/cad	Codice - Code Zincato - Galvanized	€/cad	Pcs	Box
3/8"	GW041010000	22,55	GW041010000	27,87	10	60
1/2"	GW041015000	13,35	GW041015000	16,26	10	180
3/4"	GW041020000	16,45	GW041020000	20,65	10	110
1"	GW041025000	21,25	GW041025000	26,35	10	60
1" 1/4	GW041032000	37,63	GW041032000	47,23	5	35
1" 1/2	GW041040000	49,24	GW041040000	62,35	5	25
2"	GW041050000	69,61	GW041050000	87,52	5	15
2" 1/2	GW041065000	223,60	GW041065000	282,33	1	4
3"	GW041080000	284,58	GW041080000	359,91	1	6
4"	-		GW041100000	800,42	1	1

R 50 51

**085****SCAVALCATUBO - F/F****CROSSOVER - F/F****DOS D'ÂNE - F/F****CURVA PUENTE - H/H**

Dimensione Dimension	Codice - Code Nero - Black	€/cad	Codice - Code Zincato - Galvanized	€/cad	Pcs	Box
3/8"	GW085010000	30,13	GW085010000	37,83	10	300
1/2"	GW085015000	13,92	GW085015000	17,43	10	100
3/4"	GW085020000	21,25	GW085020000	26,35	10	50
1"	GW085025000	42,12	GW085025000	54,64	10	30

R 50 51

**090****GOMITO 90° - F/F****ELBOW 90° - F/F****COUDE 90° - F/F****CODO 90° - H/H**

Dimensione Dimension	Codice - Code Nero - Black	€/cad	Codice - Code Zincato - Galvanized	€/cad	Pcs	Box
1/4"	GW090008000	9,41	GW090008000	11,13	25	250
3/8"	GW090010000	4,71	GW090010000	6,07	25	275
1/2"	GW090015000	3,06	GW090015000	4,10	230	230
3/4"	GW090020000	4,88	GW090020000	6,51	130	130
1"	GW090025000	7,52	GW090025000	9,52	80	80
1" 1/4	GW090032000	14,81	GW090032000	18,30	50	50
1" 1/2	GW090040000	23,79	GW090040000	29,37	30	30
2"	GW090050000	27,52	GW090050000	34,70	20	20
2" 1/2	GW090065000	80,38	GW090065000	101,60	1	10
3"	GW090080000	111,90	GW090080000	139,25	1	6
4"	GW090100000	197,17	GW090100000	249,33	1	3

Pcs = quantità minima di vendita
minimum order quantity

R 50 51

**090 / R****GOMITO RIDOTTO 90° - F/F****REDUCED ELBOW 90° - F/F****COUDE 90°, RÉDUIT - F/F****CODO RECUCIDO 90° - H/H**

Dimensione Dimension	Codice - Code Nero - Black	€/cad	Codice - Code Zincato - Galvanized	€/cad	Pcs	Box
1/2" x 3/8"	GWB090015010	10,68	GW090015010	13,35	10	80
3/4" x 3/8"	GWB090020010	19,56	GW090020010	24,49	10	50
3/4" x 1/2"	GWB090020015	7,82	GW090020015	9,08	10	150
1" x 1/2"	GWB090025015	10,36	GW090025015	13,35	10	110
1" x 3/4"	GWB090025020	11,38	GW090025020	13,99	10	100
1" 1/4 x 3/4"	GWB090032020	23,07	GW090032020	28,59	5	75
1" 1/4 x 1"	GWB090032025	18,27	GW090032025	22,72	5	70
1" 1/2 x 1/2"	GWB090040015	48,20	GW090040015	56,11	5	40
1" 1/2 x 3/4"	GWB090040020	28,18	GW090040020	34,86	5	60
1" 1/2 x 1"	GWB090040025	26,17	GW090040025	33,23	5	45
1" 1/2 x 1" 1/4	GWB090040032	47,80	GW090040032	59,04	5	20
2" x 1"	GWB090050025	75,22	GW090050025	93,50	5	15
2" x 1" 1/4	GWB090050032	80,42	GW090050032	101,35	5	14
2" x 1" 1/2	GWB090050040	76,40	GW090050040	95,12	5	14
2" 1/2 x 2"	GWB090065050	219,48	GW090065050	230,12	1	8
3" x 2"	GWB090080050	221,36	GW090080050	268,20	1	11

R 50 51

**092****GOMITO 90° - M/F****ELBOW 90° - M/F****COUDE 90°, ÉGAL - M/F****CODO 90° - M/H**

Dimensione Dimension	Codice - Code Nero - Black	€/cad	Codice - Code Zincato - Galvanized	€/cad	Pcs	Box
1/4"	GWB092008000	9,71	GW092008000	12,13	25	300
3/8"	GWB092010000	5,75	GW092010000	6,82	25	300
1/2"	GWB092015000	3,95	GW092015000	4,71	200	200
3/4"	GWB092020000	6,07	GW092020000	7,42	120	120
1"	GWB092025000	9,70	GW092025000	12,45	80	80
1" 1/4	GWB092032000	17,59	GW092032000	21,34	45	45
1" 1/2	GWB092040000	25,71	GW092040000	32,08	35	35
2"	GWB092050000	33,49	GW092050000	42,11	16	16
2" 1/2	GWB092065000	84,39	GW092065000	104,81	1	10
3"	GWB092080000	110,85	GW092080000	138,01	1	6
4"	GWB092100000	186,26	GW092100000	235,71	1	3

Pcs = quantità minima di vendita
minimum order quantity

R 50 51



095

GOMITO CON BOCCHET.90° SEDE PIANA - F/F
UNION ELBOW FLAT SEAT - F/F
COUDE UNION, À JOINT PLAT - F/F
CODO UNIÓN, ASIENTO PLANO - H/H

Dimensione Dimension	Codice - Code Nero - Black	€/cad	Codice - Code Zincato - Galvanized	€/cad	Pcs	Box
3/8"	GW095010000	48,84	GW095010000	60,98	10	40
1/2"	GW095015000	23,34	GW095015000	29,07	10	70
3/4"	GW095020000	25,71	GW095020000	31,80	10	50
1"	GW095025000	31,69	GW095025000	39,70	10	40
1" 1/4	GW095032000	54,94	GW095032000	68,99	5	24
1" 1/2	GW095040000	76,45	GW095040000	96,60	5	19
2"	GW095050000	114,31	GW095050000	143,87	5	10

R 50 51



096

GOMITO CON BOCCHETTONE 90° SEDE CONICA - F/F
UNION ELBOW TAPER SEAT - F/F
COUDE UNION, À JOINT CONIQUE - F/F
CODO UNIÓN, ASIENTO CÓNICO - H/H

Dimensione Dimension	Codice - Code Nero - Black	€/cad	Codice - Code Zincato - Galvanized	€/cad	Pcs	Box
3/8"	GW096010000	51,78	GW096010000	64,68	10	40
1/2"	GW096015000	23,25	GW096015000	29,33	10	70
3/4"	GW096020000	26,87	GW096020000	33,94	10	50
1"	GW096025000	38,76	GW096025000	48,66	5	40
1" 1/4	GW096032000	65,26	GW096032000	81,05	5	22
1" 1/2	GW096040000	76,45	GW096040000	96,60	5	19
2"	GW096050000	128,81	GW096050000	162,85	5	10

R 50 51

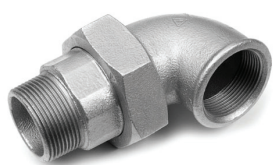

097

GOMITO CON BOCCHETTONE 90° SEDE PIANA - M/F
UNION ELBOW FLAT SEAT - M/F
COUDE UNION, À JOINT PLAT - M/F
CODO UNIÓN, ASIENTO PLANO - M/H

Dimensione Dimension	Codice - Code Nero - Black	€/cad	Codice - Code Zincato - Galvanized	€/cad	Pcs	Box
3/8"	GW097010000	48,84	GW097010000	60,98	10	30
1/2"	GW097015000	23,63	GW097015000	29,80	10	70
3/4"	GW097020000	28,52	GW097020000	35,89	10	50
1"	GW097025000	35,89	GW097025000	45,55	10	30
1" 1/4	GW097032000	61,37	GW097032000	79,25	5	20
1" 1/2	GW097040000	83,25	GW097040000	105,11	5	12
2"	GW097050000	120,99	GW097050000	153,13	5	8

Pcs = quantità minima di vendita
minimum order quantity

R 50 51

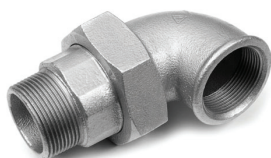
**098****GOMITO CON BOCCHET.90° SEDE CONICA - M/F****UNION ELBOW TAPER SEAT - M/F****COUDE UNION, À JOINT CONIQUE - M/F****CODO UNIÓN, ASIENTO CÓNICO - M/H**

Dimensione Dimension	Codice - Code Nero - Black	€/cad	Codice - Code Zincato - Galvanized	€/cad	Pcs	Box
1/4"	GWB098008000	51,19	GW098008000	63,22	10	80
3/8"	GWB098010000	46,58	GW098010000	57,41	10	30
1/2"	GWB098015000	23,34	GW098015000	29,43	10	60
3/4"	GWB098020000	29,80	GW098020000	37,32	10	50
1"	GWB098025000	40,77	GW098025000	51,13	10	30
1" 1/4	GWB098032000	67,53	GW098032000	85,71	5	20
1" 1/2	GWB098040000	84,50	GW098040000	104,92	5	14
2"	GWB098050000	137,26	GW098050000	173,46	5	8

R 50 51

**120****GOMITO 45° - F/F****ELBOW 45° - F/F****COUDE 45° - F/F****CODO 45° - H/H**

Dimensione Dimension	Codice - Code Nero - Black	€/cad	Codice - Code Zincato - Galvanized	€/cad	Pcs	Box
3/8"	GWB120010000	22,55	GW120010000	27,87	10	300
1/2"	GWB120015000	18,39	GW120015000	23,46	10	70
3/4"	GWB120020000	22,72	GW120020000	28,91	10	40
1"	GWB120025000	33,69	GW120025000	42,16	10	50
1" 1/4	GWB120032000	60,08	GW120032000	76,40	5	45
1" 1/2	GWB120040000	74,20	GW120040000	93,31	5	30
2"	GWB120050000	96,28	GW120050000	121,81	5	20

R 50 51

**121****GOMITO 45° - M/F****ELBOW 45° - M/F****GOMITO 45° - M/F****CODO 45° - M/H**

Dimensione Dimension	Codice - Code Nero - Black	€/cad	Codice - Code Zincato - Galvanized	€/cad	Pcs	Box
3/8"	GWB121010000	17,51	GW121010000	21,83	10	300
1/2"	GWB121015000	16,91	GW121015000	21,51	10	200
3/4"	GWB121020000	21,96	GW121020000	27,29	10	150
1"	GWB121025000	33,69	GW121025000	42,16	10	90
1" 1/4	GWB121032000	62,01	GW121032000	78,61	5	50
1" 1/2	GWB121040000	67,37	GW121040000	84,74	5	35
2"	GWB121050000	85,32	GW121050000	107,25	5	20

Pcs = quantità minima di vendita
minimum order quantity

R 50 51



130

TEE UGUALE - F/F/F

TEE PIECE - F/F/F

TÉ, ÉGAL - F/F/F

TE 90° - H/H/H

Dimensione Dimension	Codice - Code Nero - Black	€/cad	Codice - Code Zincato - Galvanized	€/cad	Pcs	Box
1/4"	GW130008000	12,84	GW130008000	16,16	25	150
3/8"	GW130010000	6,99	GW130010000	8,46	25	200
1/2"	GW130015000	4,45	GW130015000	5,48	140	140
3/4"	GW130020000	7,58	GW130020000	9,52	90	90
1"	GW130025000	11,03	GW130025000	13,98	50	50
1" 1/4	GW130032000	20,13	GW130032000	24,74	30	30
1" 1/2	GW130040000	30,84	GW130040000	38,47	28	28
2"	GW130050000	44,29	GW130050000	54,08	15	15
2" 1/2	GW130065000	99,66	GW130065000	123,97	1	8
3"	GW130080000	133,31	GW130080000	165,62	1	5
4"	GW130100000	256,37	GW130100000	324,34	1	3

R 50 51



131

TEE A UNA CURVA - F/F/F

PITCHER TEE - F/F/F

TÉ CINTRÉ, ÉGAL - F/F/F

TE 90° EMPALME CURVADO - H/H/H

Dimensione Dimension	Codice - Code Nero - Black	€/cad	Codice - Code Zincato - Galvanized	€/cad	Pcs	Box
1/2"	GW131015000	29,82	GW131015000	37,98	10	30
3/4"	GW131020000	37,69	GW131020000	47,93	10	20
1"	GW131025000	56,68	GW131025000	72,42	10	10
1" 1/4	GW131032000	76,57	GW131032000	98,09	1	8
1" 1/2	GW131040000	113,79	GW131040000	143,33	1	3
2"	GW131050000	160,96	GW131050000	206,53	1	2

R 50 51



132

TEE A DUE CURVE - F/F/F

TWIN ELBOW - F/F/F

TÉ À DEUX COURBES, ÉGAL - F/F/F

TE 90° EMPALME CURVADO - H/H/H

Dimensione Dimension	Codice - Code Nero - Black	€/cad	Codice - Code Zincato - Galvanized	€/cad	Pcs	Box
1/2"	GW132015000	41,09	GW132015000	51,19	10	100
3/4"	GW132020000	44,66	GW132020000	56,55	10	60
1"	GW132025000	71,52	GW132025000	90,06	10	40
1" 1/4	GW132032000	122,85	GW132032000	155,20	1	20
1" 1/2	GW132040000	155,20	GW132040000	195,84	1	15
2"	GW132050000	198,08	GW132050000	250,14	1	1

Pcs = quantità minima di vendita
minimum order quantity

**130/R****TEE RIDOTTO - F/F/F****REDUCED TEE - F/F/F****TÉ, RÉDUIT - F/F/F****TE 90° REDUCIDA - H/H/H****R 50 51**

Dimensione Dimension	Codice - Code Nero - Black	€/cad	Codice - Code Zincato - Galvanized	€/cad	Pcs	Box
1/2" x 3/8" x 1/2"	GWB130015010	15,08	GW130015010	18,12	10	50
1/2" x 3/4" x 1/2"	GWB130015020	16,51	GW130015020	20,69	10	40
3/4" x 3/8" x 3/4"	GWB130020010	17,95	GW130020010	22,16	10	30
3/4" x 1/2" x 3/4"	GWB130020015	8,25	GW130020015	10,37	10	90
3/4" x 1" x 3/4"	GWB130020025	28,66	GW130020025	35,05	10	30
1" x 1/2" x 1"	GWB130025015	10,90	GW130025015	13,47	10	60
1" x 3/4" x 1"	GWB130025020	11,88	GW130025020	14,53	10	50
1"1/4 x 1/2" x 1"1/4	GWB130032015	17,93	GW130032015	22,54	5	55
1"1/4 x 3/4" x 1"1/4	GWB130032020	19,53	GW130032020	23,85	5	50
1"1/4 x 1" x 1"1/4	GWB130032025	21,44	GW130032025	26,68	5	35
1"1/4 x 1"1/2 x 1"1/4	GWB130032040	41,99	GW130032040	52,98	5	28
1"1/2 x 1/2" x 1"1/2	GWB130040015	24,19	GW130040015	30,41	5	35
1"1/2 x 3/4" x 1"1/2	GWB130040020	42,56	GW130040020	53,71	5	40
1"1/2 x 1" x 1"1/2	GWB130040025	28,37	GW130040025	35,52	5	25
1"1/2 x 1"1/4 x 1"1/2	GWB130040032	62,40	GW130040032	78,78	5	30
2" x 1/2" x 2"	GWB130050015	35,37	GW130050015	44,85	5	24
2" x 3/4" x 2"	GWB130050020	45,99	GW130050020	58,20	5	24
2" x 1" x 2"	GWB130050025	36,28	GW130050025	45,21	5	18
2" x 1"1/4 x 2"	GWB130050032	45,99	GW130050032	58,20	5	20
2" x 1"1/2 x 2"	GWB130050040	53,96	GW130050040	67,07	5	18
2"1/2 x 1/2" x 2"1/2	GWB130065015	215,18	GW130065015	272,40	1	10
2"1/2 x 1" x 2"1/2	GWB130065025	119,18	GW130065025	150,88	1	9
2"1/2 x 1"1/2 x 2"1/2	GWB130065040	142,64	GW130065040	180,30	1	6
2"1/2 x 2" x 2"1/2	GWB130065050	160,43	GW130065050	202,75	1	15
3" x 1"1/2 x 3"	GWB130080040	236,02	GW130080040	284,84	1	4
3" x 2" x 3"	GWB130080050	134,13	GW130080050	161,92	1	6
3" x 2"1/2 x 3"	GWB130080065	151,14	GW130080065	191,62	1	6
4" x 3" x 4"	GWB130100080	372,02	GW130100080	495,66	1	4

**221****DISTRIBUZIONE A GOMITO - F/F/F****SIDE OUTLET ELBOW - F/F/F****DISTRIBUTEUR À COUDE - F/F/F****DISTRIBUIDOR EN CODO - H/H/H****R 50 51**

Dimensione Dimension	Codice - Code Nero - Black	€/cad	Codice - Code Zincato - Galvanized	€/cad	Pcs	Box
3/8"	GWB221010000	33,10	GW221010000	41,68	10	50
1/2"	GWB221015000	25,83	GW221015000	31,61	10	80
3/4"	GWB221020000	32,05	GW221020000	50,14	10	50
1"	GWB221025000	53,40	GW221025000	66,47	10	30
1" 1/4	GWB221032000	93,50	GW221032000	117,67	5	15
1" 1/2	GWB221040000	132,65	GW221040000	167,05	5	10
2"	GWB221050000	201,78	GW221050000	255,32	5	7

R 50 51

**130/R****TEE RIDOTTO - F/F/F****REDUCED TEE - F/F/F****TÉ, RÉDUIT - F/F/F****TE 90° REDUCIDA - H/H/H**

Dimensione Dimension	Codice - Code Nero - Black	€/cad	Codice - Code Zincato - Galvanized	€/cad	Pcs	Box
1/2" x 1/2" x 3/8"	GWB130015001	16,51	GW130015001	21,30	10	50
3/4" x 1/2" x 1/2"	GWB130020001	9,03	GW130020001	11,09	10	120
3/4" x 3/4" x 1/2"	GWB130020002	10,49	GW130020002	13,23	10	90
1" x 1/2" x 1/2"	GWB130025001	30,99	GW130025001	38,23	10	30
1" x 1/2" x 3/4"	GWB130025002	21,71	GW130025002	27,22	10	30
1" x 3/4" x 1/2"	GWB130025003	27,94	GW130025003	34,61	10	30
1" x 3/4" x 3/4"	GWB130025004	22,01	GW130025004	27,67	10	40
1" x 1" x 1/2"	GWB130025005	14,17	GW130025005	17,77	10	50
1" x 1" x 3/4"	GWB130025006	15,53	GW130025006	19,59	10	50
1" 1/4 x 1" x 1"	GWB130032001	39,54	GW130032001	48,93	5	25
1" 1/4 x 1" 1/4 x 1/2"	GWB130032005	27,79	GW130032005	34,78	5	35
1" 1/4 x 1" 1/4 x 3/4"	GWB130032006	32,39	GW130032006	40,33	5	35
1" 1/4 x 1" 1/4 x 1"	GWB130032002	26,76	GW130032002	34,02	5	35
1" 1/2 x 1" 1/2 x 1" 1/4	GWB130040001	76,31	GW130040001	95,72	5	6
2" x 1" 1/2 x 1" 1/2	GWB130050001	91,25	GW130050001	114,84	5	10
2" x 2" x 3/4"	GWB130050002	91,96	GW130050002	116,42	5	20

R 50 51

**180****CROCE - F/F/F****CROSS - F/F/F****CROIX, ÉGAL - F/F/F****CRUZ - H/H/H**

Dimensione Dimension	Codice - Code Nero - Black	€/cad	Codice - Code Zincato - Galvanized	€/cad	Pcs	Box
1/4"	GWB180008000	25,97	GW180008000	31,75	10	60
3/8"	GWB180010000	27,29	GW180010000	34,28	10	40
1/2"	GWB180015000	16,45	GW180015000	20,65	10	110
3/4"	GWB180020000	25,13	GW180020000	30,70	10	70
1"	GWB180025000	30,70	GW180025000	38,03	10	30
1" 1/4	GWB180032000	40,77	GW180032000	51,04	5	23
1" 1/2	GWB180040000	53,96	GW180040000	67,99	5	15
2"	GWB180050000	80,15	GW180050000	101,48	5	10
3"	GWB180080000	341,24	GW180080000	432,03	1	4
4"	GWB180100000	563,05	GW180100000	716,30	1	3

Pcs = quantità minima di vendita
minimum order quantity

**223**

DISTRIBUZIONE A TEE - F/F/F
SIDE OUTLET TEE - F/F/F
DISTRIBUTEUR À TÉ - F/F/F
DISTRIBUIDOR EN TE - H/H/H

R 50 51

Dimensione Dimension	Codice - Code Nero - Black	€/cad	Codice - Code Zincato - Galvanized	€/cad	Pcs	Box
1/2"	GWB223015000	35,46	GW223015000	43,75	10	120
3/4"	GWB223020000	43,93	GW223020000	54,76	10	60
1"	GWB223025000	64,54	GW223025000	80,72	10	30

**240**

MANICOTTO RIDOTTO - F/F
SOCKET, REDUCING - F/F
MANCHON, RÉDUIT - F/F
MANGUITO REDUCIDO - H/H

R 50 51

Dimensione Dimension	Codice - Code Nero - Black	€/cad	Codice - Code Zincato - Galvanized	€/cad	Pcs	Box
1/4" x 1/8"	GWB240008006*	7,79	GW240008006*	9,45	10	500
3/8" x 1/8"	GWB240010006*	12,31	GW240010006*	15,15	10	500
3/8" x 1/4"	GWB240010008*	6,62	GW240010008*	8,53	10	150
1/2" x 1/4"	GWB240015008	11,58	GW240015008	14,53	10	100
1/2" x 3/8"	GWB240015010	6,30	GW240015010	7,44	10	250
3/4" x 1/4"	GWB240020008	15,74	GW240020008	19,13	10	180
3/4" x 3/8"	GWB240020010	13,35	GW240020010	16,91	10	60
3/4" x 1/2"	GWB240020015	6,75	GW240020015	8,74	10	180
1" x 3/8"	GWB240025010	18,58	GW240025010	23,46	10	40
1" x 1/2"	GWB240025015	8,80	GW240025015	10,99	10	130
1" x 3/4"	GWB240025020	7,88	GW240025020	9,99	10	130
1" 1/4 x 3/8"	GWB240032010	33,10	GW240032010	41,68	5	25
1" 1/4 x 1/2"	GWB240032015	26,25	GW240032015	34,13	5	50
1" 1/4 x 3/4"	GWB240032020	23,73	GW240032020	30,13	5	100
1" 1/4 x 1"	GWB240032025	14,37	GW240032025	17,88	5	80
1" 1/2 x 1/2"	GWB240040015	41,98	GW240040015	52,68	5	40
1" 1/2 x 3/4"	GWB240040020	22,54	GW240040020	28,59	5	70
1" 1/2 x 1"	GWB240040025	17,43	GW240040025	21,72	5	70
1" 1/2 x 1" 1/4	GWB240040032	18,91	GW240040032	23,98	5	60
2" x 1/2"	GWB240050015	58,31	GW240050015	72,85	5	20
2" x 3/4"	GWB240050020	60,52	GW240050020	75,68	5	20
2" x 1"	GWB240050025	33,51	GW240050025	42,68	5	38
2" x 1" 1/4	GWB240050032	49,10	GW240050032	61,57	5	50
2" x 1" 1/2	GWB240050040	28,52	GW240050040	35,78	5	35
2" 1/2 x 1"	GWB240065025	109,81	GW240065025	138,59	1	15
2" 1/2 x 2"	GWB240065050	126,86	GW240065050	157,41	1	12
3" x 2"	GWB240080050	196,45	GW240080050	248,23	1	12
3" x 2" 1/2	GWB240080065	223,73	GW240080065	282,47	1	8
4" x 3"	GWB240100080	363,47	GW240100080	460,39	1	6

Pcs = quantità minima di vendita
 minimum order quantity

*acciaio / steel

R 50 51



241

NIPPLO DI RIDUZIONE - M/F
REDUCING BUSH - M/F
MAMELON, RÉDUIT - M/F
TUERA REDUCIDA - M/H

Dimensione Dimension	Codice - Code Nero - Black	€/cad	Codice - Code Zincato - Galvanized	€/cad	Pcs	Box
1/4" x 1/8"	GWB241008006*	5,86	GW241008006*	6,99	10	100
3/8" x 1/8"	GWB241010006*	5,86	GW241010006*	7,16	10	100
3/8" x 1/4"	GWB241010008*	4,17	GW241010008*	5,41	10	200
1/2" x 1/4"	GWB241015008*	3,40	GW241015008*	4,17	10	200
1/2" x 3/8"	GWB241015010	3,14	GW241015010	4,20	10	700
3/4" x 1/4"	GWB241020008*	6,19	GW241020008*	7,68	10	100
3/4" x 3/8"	GWB241020010	4,80	GW241020010	5,87	10	330
3/4" x 1/2"	GWB241020015	3,32	GW241020015	4,45	10	330
1" x 1/4"	GWB241025008	14,87	GW241025008	18,00	10	200
1" x 3/8"	GWB241025010	12,84	GW241025010	15,85	10	60
1" x 1/2"	GWB241025015	4,88	GW241025015	6,24	10	220
1" x 3/4"	GWB241025020	4,45	GW241025020	5,87	10	220
1" 1/4 x 3/8"	GWB241032010	22,83	GW241032010	29,00	5	40
1" 1/4 x 1/2"	GWB241032015	9,08	GW241032015	10,75	5	100
1" 1/4 x 3/4"	GWB241032020	7,80	GW241032020	9,63	5	110
1" 1/4 x 1"	GWB241032025	5,87	GW241032025	7,16	5	140
1" 1/2 x 3/8"	GWB241040010	28,70	GW241040010	35,42	5	110
1" 1/2 x 1/2"	GWB241040015	11,12	GW241040015	14,26	5	80
1" 1/2 x 3/4"	GWB241040020	12,84	GW241040020	15,72	5	80
1" 1/2 x 1"	GWB241040025	8,46	GW241040025	10,56	5	90
1" 1/2 x 1" 1/4	GWB241040032	8,65	GW241040032	10,75	5	130
2" x 1/2"	GWB241050015	22,55	GW241050015	28,56	5	50
2" x 3/4"	GWB241050020	22,38	GW241050020	28,22	5	50
2" x 1"	GWB241050025	18,38	GW241050025	23,09	5	45
2" x 1" 1/4	GWB241050032	17,52	GW241050032	22,05	5	60
2" x 1" 1/2	GWB241050040	15,68	GW241050040	19,77	5	70
2" 1/2 x 1"	GWB241065025	36,53	GW241065025	45,44	1	30
2" 1/2 x 1" 1/4	GWB241065032	41,96	GW241065032	52,59	1	30
2" 1/2 x 1" 1/2	GWB241065040	39,93	GW241065040	49,66	1	30
2" 1/2 x 2"	GWB241065050	30,15	GW241065050	38,01	1	40
3" x 3/4"	GWB241080020	92,96	GW241080020	133,16	1	35
3" x 1"	GWB241080025	92,10	GW241080025	116,36	1	12
3" x 1" 1/4	GWB241080032	56,35	GW241080032	71,20	1	20
3" x 1" 1/2	GWB241080040	52,71	GW241080040	66,05	1	20
3" x 2"	GWB241080050	39,53	GW241080050	49,00	1	24
3" x 2" 1/2	GWB241080065	44,58	GW241080065	55,48	1	25
4" x 1" 1/2	GWB241100040	190,78	GW241100040	270,53	1	15
4" x 2"	GWB241100050	112,60	GW241100050	142,45	1	12
4" x 2" 1/2	GWB241100065	136,64	GW241100065	173,36	1	10
4" x 3"	GWB241100080	80,28	GW241100080	101,77	1	12

Pcs = quantità minima di vendita
minimum order quantity

*acciaio / steel

2/2023

T LIVARNA
TITAN
KAMNIK

ROM
RACCORDERIE METALLICHE

R 50 51

**245****NIPPLO RIDOTTO - M/M****REDUCING HEXAGON NIPPLE - M/M****MAMELON, RÉDUIT - M/M****ROSCA DOBLE REDUCIDA - M/M**

Dimensione Dimension	Codice - Code Nero - Black	€/cad	Codice - Code Zincato - Galvanized	€/cad	Pcs	Box
1/4" x 1/8"	GWB245008006*	6,82	GW245008006*	8,73	10	100
3/8" x 1/8"	GWB245010006*	8,46	GW245010006*	10,41	10	100
3/8" x 1/4"	GWB245010008*	6,45	GW245010008*	8,56	10	200
1/2" x 1/4"	GWB245015008*	9,08	GW245015008*	10,72	10	200
1/2" x 3/8"	GWB245015010	7,86	GW245015010	9,97	10	350
3/4" x 3/8"	GWB245020010	23,12	GW245020010	28,86	10	70
3/4" x 1/2"	GWB245020015	7,16	GW245020015	8,65	10	200
1" x 3/8"	GWB245025010	27,78	GW245025010	35,17	10	90
1" x 1/2"	GWB245025015	13,82	GW245025015	17,50	10	130
1" x 3/4"	GWB245025020	7,86	GW245025020	9,97	10	130
1" 1/4 x 1/2"	GWB245032015	34,70	GW245032015	43,71	5	50
1" 1/4 x 3/4"	GWB245032020	30,12	GW245032020	37,14	5	100
1" 1/4 x 1"	GWB245032025	12,95	GW245032025	15,72	5	80
1" 1/2 x 3/4"	GWB245040020	30,12	GW245040020	37,70	5	40
1" 1/2 x 1"	GWB245040025	28,94	GW245040025	36,59	5	80
1" 1/2 x 1" 1/4	GWB245040032	15,57	GW245040032	19,86	5	70
2" x 1"	GWB245050025	26,22	GW245050025	32,93	5	45
2" x 1" 1/4	GWB245050032	53,67	GW245050032	67,11	5	45
2" x 1" 1/2	GWB245050040	29,79	GW245050040	37,49	5	40
2" 1/2 x 2"	GWB245065050	117,95	GW245065050	146,78	1	16
3" x 2"	GWB245080050	143,07	GW245080050	180,77	1	9
3" x 2" 1/2	GWB245080065	187,49	GW245080065	237,19	1	9

R 50 51

**271****MANICOTTO FIL. DX-SX****SOCKET R/L HAND THREAD****MANCHON, FILETAGE DROITE/GAUCHE****MANGUITO DERECHA/IZQUIERDA**

Dimensione Dimension	Codice - Code Nero - Black	€/cad	Codice - Code Zincato - Galvanized	€/cad	Pcs	Box
3/8"	GWB271010000	10,96	GW271010000	13,94	25	100
1/2"	GWB271015000	6,21	GW271015000	7,71	10	240
3/4"	GWB271020000	8,01	GW271020000	10,28	10	160
1"	GWB271025000	10,63	GW271025000	13,28	10	120
1" 1/4	GWB271032000	20,26	GW271032000	25,35	5	80
1" 1/2	GWB271040000	22,09	GW271040000	27,79	5	55
2"	GWB271050000	39,40	GW271050000	49,39	5	30

Pcs = quantità minima di vendita
minimum order quantity

*acciaio / steel

R 50 51



246

MANICOTTO RIDOTTO - M/F
REDUCING SOCKET - M/F
MANCHON, RÉDUIT - M/F
MANGUITO REDUCIDO - M/H

Dimensione Dimension	Codice - Code Nero - Black	€/cad	Codice - Code Zincato - Galvanized	€/cad	Pcs	Box
1/4" x 1/8"	GWB246008006*	7,44	GW246008006*	9,07	10	800
3/8" x 1/4"	GWB246010008*	10,24	GW246010008*	12,77	10	150
1/2" x 1/4"	GWB246015008	13,80	GW246015008	16,91	10	100
1/2" x 3/8"	GWB246015010	6,66	GW246015010	8,28	10	300
3/4" x 3/8"	GWB246020010	18,39	GW246020010	22,86	10	50
3/4" x 1/2"	GWB246020015	7,07	GW246020015	8,92	10	200
1" x 1/2"	GWB246025015	11,09	GW246025015	13,62	10	140
1" x 3/4"	GWB246025020	11,38	GW246025020	14,44	10	120
1" 1/4 x 3/4"	GWB246032020	33,83	GW246032020	42,16	5	50
1" 1/4 x 1"	GWB246032025	13,15	GW246032025	15,98	5	90
1" 1/2 x 3/4"	GWB246040020	38,60	GW246040020	48,51	5	60
1" 1/2 x 1"	GWB246040025	24,80	GW246040025	30,70	5	70
1" 1/2 x 1" 1/4	GWB246040032	21,63	GW246040032	26,88	5	60
2" x 1"	GWB246050025	41,48	GW246050025	51,59	5	45
2" x 1" 1/4	GWB246050032	34,68	GW246050032	43,60	5	35
2" x 1" 1/2	GWB246050040	36,23	GW246050040	45,95	5	35

R 50 51



270

MANICOTTO - F/F
SOCKET - F/F
MANCHON, ÉGAL - F/F
MANGUITO - H/H

Dimensione Dimension	Codice - Code Nero - Black	€/cad	Codice - Code Zincato - Galvanized	€/cad	Pcs	Box
1/8"	GWB270006000*	5,68	GW270006000*	6,83	25	200
1/4"	GWB270008000*	5,23	GW270008000*	6,83	25	200
3/8"	GWB270010000	4,87	GW270010000	5,83	25	350
1/2"	GWB270015000	3,90	GW270015000	4,77	250	250
3/4"	GWB270020000	5,12	GW270020000	6,49	190	190
1"	GWB270025000	6,60	GW270025000	8,58	120	120
1" 1/4	GWB270032000	10,90	GW270032000	13,47	80	80
1" 1/2	GWB270040000	15,22	GW270040000	19,45	55	55
2"	GWB270050000	22,80	GW270050000	28,72	30	30
2" 1/2	GWB270065000	64,23	GW270065000	79,65	1	16
3"	GWB270080000	76,92	GW270080000	95,67	1	14
4"	GWB270100000	176,28	GW270100000	223,06	1	6

Pcs = quantità minima di vendita
minimum order quantity

*acciaio / steel

2/2023

T LIVARNA
TITAN
KAMNIK

RM
RACCORDERIE METALLICHE

**280****NIPPLO - M/M****HEXAGON NIPPLE - M/M****MAMELON - M/M****ROSCA DOBLE - M/M****R 50 51**

Dimensione Dimension	Codice - Code Nero - Black	€/cad	Codice - Code Zincato - Galvanized	€/cad	Pcs	Box
1/8"	GWB280006000*	6,30	GW280006000*	7,86	25	100
1/4"	GWB280008000*	5,86	GW280008000*	6,99	25	200
3/8"	GWB280010000	6,40	GW280010000	7,97	25	425
1/2"	GWB280015000	3,32	GW280015000	4,20	270	270
3/4"	GWB280020000	4,45	GW280020000	5,43	190	190
1"	GWB280025000	6,12	GW280025000	7,86	120	120
1" 1/4	GWB280032000	10,75	GW280032000	13,28	70	70
1" 1/2	GWB280040000	12,74	GW280040000	15,33	60	60
2"	GWB280050000	22,12	GW280050000	27,63	30	30
2" 1/2	GWB280065000	39,93	GW280065000	49,66	1	16
3"	GWB280080000	48,39	GW280080000	59,77	1	12
4"	GWB280100000	173,83	GW280100000	219,97	1	6

**281****NIPPLO - M/M - DX/SX****HEXAGON NIPPLE - M/M - R/L****MAMELON - M/M - D/G****ROSCA DOBLE - M/M - D/I****R 50 51**

Dimensione Dimension	Codice - Code Nero - Black	€/cad	Codice - Code Zincato - Galvanized	€/cad	Pcs	Box
1/2"	GWB281015000	6,49	GW281015000	7,97	10	330
3/4"	GWB281020000	7,82	GW281020000	9,84	10	190
1"	GWB281025000	13,47	GW281025000	16,68	10	120
1" 1/4	GWB281032000	18,90	GW281032000	23,70	5	80
1" 1/2	GWB281040000	22,51	GW281040000	28,11	5	60
2"	GWB281050000	41,64	GW281050000	51,92	5	30

R 50 51

**290****TAPPO CON BORDO - M****BEADED PLUG - M****BOUCHON AVEC COLLET - M****TAPÓN - M**

Dimensione Dimension	Codice - Code Nero - Black	€/cad	Codice - Code Zincato - Galvanized	€/cad	Pcs	Box
1/8"	GWB290006000*	4,08	GW290006000*	5,14	25	100
1/4"	GWB290008000*	3,10	GW290008000*	4,08	25	100
3/8"	GWB290010000	2,83	GW290010000	3,30	25	550
1/2"	GWB290015000	2,74	GW290015000	3,30	10	350
3/4"	GWB290020000	3,72	GW290020000	4,51	10	230
1"	GWB290025000	4,16	GW290025000	4,95	10	140
1" 1/4	GWB290032000	7,53	GW290032000	9,41	5	100
1" 1/2	GWB290040000	9,48	GW290040000	11,43	5	80
2"	GWB290050000	16,72	GW290050000	20,41	5	50
2" 1/2	GWB290065000	35,26	GW290065000	44,69	1	30
3"	GWB290080000	45,64	GW290080000	57,49	1	20
4"	GWB290100000	131,21	GW290100000	165,94	1	10

**300****CALOTTA ESAGONALE - F****CAP - F****BOUCHON - F****TAPON - H**

R 50 51

Dimensione Dimension	Codice - Code Nero - Black	€/cad	Codice - Code Zincato - Galvanized	€/cad	Pcs	Box
1/8"	GWB300006000*	7,33	GW300006000*	8,86	10	100
1/4"	GWB300008000*	4,08	GW300008000*	5,14	10	200
3/8"	GWB300010000*	5,94	GW300010000*	7,83	10	200
1/2"	GWB300015000	4,26	GW300015000	5,40	10	350
3/4"	GWB300020000	5,12	GW300020000	6,49	10	250
1"	GWB300025000	6,21	GW300025000	7,62	10	140
1" 1/4	GWB300032000	9,48	GW300032000	11,43	5	100
1" 1/2	GWB300040000	11,66	GW300040000	14,21	5	80
2"	GWB300050000	21,49	GW300050000	26,85	5	40
2" 1/2	GWB300065000	39,18	GW300065000	49,01	1	25
3"	GWB300080000	42,81	GW300080000	53,45	1	25
4"	GWB300100000	91,97	GW300100000	116,78	1	10

Pcs = quantità minima di vendita
minimum order quantity

*acciaio / steel

2/2023





R 50 51

312

CONTRODADO SCANALATO
RECESSED BACKNUT
CONTRE-ÉCROU, ÈVIDÈ
CONTRATUERCA CON REBAJE

Dimensione Dimension	Codice - Code Nero - Black	€/cad	Codice - Code Zincato - Galvanized	€/cad	Pcs	Box
1/2"	GWB312015000	4,16	GW312015000	5,51	10	600
3/4"	GWB312020000	5,05	GW312020000	6,05	10	400
1"	GWB312025000	6,16	GW312025000	7,62	10	200
1" 1/4	GWB312032000	9,41	GW312032000	11,19	5	150
1" 1/2	GWB312040000	10,65	GW312040000	13,29	5	140
2"	GWB312050000	21,37	GW312050000	26,32	5	80



R 50 51

321

FLANGIA FILETTATA - F
FLANGE - F
BRIDE SANS TROU DE BOULONS - F
BRIDA - H

Dimensione Dimension	Codice - Code Nero - Black	€/cad	Codice - Code Zincato - Galvanized	€/cad	Pcs	Box
2"	GWB321050000	53,78	GW321050000	67,41	1	16



R 50 51

330

BOCCHET. DIRITTO SEDE PIANA - F/F
UNION FLAT SEAT - F/F
MANCHON UNION À JOINT PLAT - F/F
UNIÓN ASIENTO PLANO - H/H

Dimensione Dimension	Codice - Code Nero - Black	€/cad	Codice - Code Zincato - Galvanized	€/cad	Pcs	Box
3/8"	GWB330010000	33,69	GW330010000	41,29	10	60
1/2"	GWB330015000	14,12	GW330015000	17,00	10	80
3/4"	GWB330020000	16,03	GW330020000	19,77	10	70
1"	GWB330025000	17,77	GW330025000	22,39	10	60
1" 1/4	GWB330032000	30,84	GW330032000	38,64	5	30
1" 1/2	GWB330040000	39,68	GW330040000	49,88	5	25
2"	GWB330050000	65,16	GW330050000	82,71	5	15
2" 1/2	GWB330065000	149,89	GW330065000	189,46	1	10
3"	GWB330080000	219,87	GW330080000	278,05	1	6

R 50 51

**331**

BOCCHET. DIRITTO SEDE PIANA - M/F
UNION FLAT SEAT - M/F
MANCHON UNION À JOINT PLAT - M/F
UNIÓN ASIENTO PLANO - M/H

Dimensione Dimension	Codice - Code Nero - Black	€/cad	Codice - Code Zincato - Galvanized	€/cad	Pcs	Box
3/8"	GWB331010000	36,41	GW331010000	44,99	10	50
1/2"	GWB331015000	16,11	GW331015000	19,86	10	80
3/4"	GWB331020000	17,59	GW331020000	22,23	10	60
1"	GWB331025000	21,41	GW331025000	26,57	10	50
1" 1/4	GWB331032000	36,98	GW331032000	48,49	5	25
1" 1/2	GWB331040000	46,56	GW331040000	58,53	5	21
2"	GWB331050000	72,25	GW331050000	91,57	5	13
2" 1/2	GWB331065000	168,42	GW331065000	212,74	1	8
3"	GWB331080000	246,23	GW331080000	311,02	1	5

**340**

BOCCHET. DIRITTO SEDE CONICA - F/F
UNION TAPER SEAT - F/F
MANCHON UNION À JOINT CONIQUE - F/F
UNIÓN ASIENTO CÓNICO - H/H

R 50 51

Dimensione Dimension	Codice - Code Nero - Black	€/cad	Codice - Code Zincato - Galvanized	€/cad	Pcs	Box
3/8"	GWB340010000	36,56	GW340010000	44,99	10	60
1/2"	GWB340015000	21,26	GW340015000	26,57	10	80
3/4"	GWB340020000	18,99	GW340020000	23,88	10	70
1"	GWB340025000	22,12	GW340025000	27,54	10	60
1" 1/4	GWB340032000	36,53	GW340032000	47,39	5	30
1" 1/2	GWB340040000	42,80	GW340040000	55,48	5	25
2"	GWB340050000	70,15	GW340050000	91,29	5	15
2" 1/2	GWB340065000	158,47	GW340065000	200,65	1	9
3"	GWB340080000	221,02	GW340080000	279,80	1	6
4"	GWB340100000	728,83	GW340100000	923,44	1	4

Pcs = quantità minima di vendita
 minimum order quantity

R 50 51

**341**

BOCCHET. DIRITTO SEDE CONICA - M/F
UNION TAPER SEAT - M/F
MANCHON UNION À JOINT CONIQUE - M/F
UNIÓN ASIENTO CÓNICO - M/H

Dimensione Dimension	Codice - Code Nero - Black	€/cad	Codice - Code Zincato - Galvanized	€/cad	Pcs	Box
1/4"	GWB341008000	41,97	GW341008000	51,82	10	150
3/8"	GWB341010000	32,13	GW341010000	40,40	10	50
1/2"	GWB341015000	16,56	GW341015000	20,58	10	70
3/4"	GWB341020000	19,96	GW341020000	24,74	10	60
1"	GWB341025000	24,65	GW341025000	30,76	10	50
1" 1/4	GWB341032000	39,15	GW341032000	48,93	5	25
1" 1/2	GWB341040000	49,88	GW341040000	62,66	5	21
2"	GWB341050000	79,77	GW341050000	99,94	5	13
2" 1/2	GWB341065000	173,23	GW341065000	218,92	1	8
3"	GWB341080000	270,44	GW341080000	342,32	1	5
4"	GWB341100000	809,78	GW341100000	1025,98	1	2

R 50 51

**371**

PEZZO FOLLE SEDE PIANA - M
UNION END FLAT SEAT - M
PIÈCE FOLLE À JOINT PLAT, ÉGAL - M
MACHO LOCO PLANO - M

Dimensione Dimension	Codice - Code Nero - Black	€/cad	Codice - Code Zincato - Galvanized	€/cad	Pcs	Box
1/2"	GWB371015000	9,48	GW371015000	11,78	10	250
3/4"	GWB371020000	8,96	GW371020000	10,90	10	160
1"	GWB371025000	10,71	GW371025000	13,41	10	120
1" 1/4	GWB371032000	18,68	GW371032000	23,06	5	60
1" 1/2	GWB371040000	21,37	GW371040000	26,68	5	50
2"	GWB371050000	30,21	GW371050000	37,56	5	35

R 50 51

**372**

PEZZO FOLLE SEDE PIANA - F
UNION END FLAT SEAT - F
PIÈCE FOLLE À JOINT PLAT, ÉGAL - F
HEMBRA LOCA PLANA - H

Dimensione Dimension	Codice - Code Nero - Black	€/cad	Codice - Code Zincato - Galvanized	€/cad	Pcs	Box
1/2"	GWB372015000	6,16	GW372015000	8,25	10	300
3/4"	GWB372020000	6,33	GW372020000	8,58	10	250
1"	GWB372025000	6,40	GW372025000	9,21	10	200
1" 1/4	GWB372032000	10,02	GW372032000	12,68	5	120
1" 1/2	GWB372040000	13,47	GW372040000	17,02	5	90
2"	GWB372050000	21,62	GW372050000	26,76	5	50

R 50 51

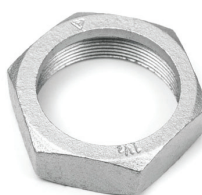
**374**

DADO
UNION NUT
ECROU
TUERCA

Dimensione Dimension	Codice - Code Nero - Black	€/cad	Codice - Code Zincato - Galvanized	€/cad	Pcs	Box
1/2"	GWB374015000	5,68	GW374015000	6,85	10	160
3/4"	GWB374020000	6,16	GW374020000	7,08	10	150
1"	GWB374025000	6,21	GW374025000	8,14	10	120
1" 1/4	GWB374032000	10,11	GW374032000	13,13	5	70
1" 1/2	GWB374040000	12,68	GW374040000	15,43	5	70
2"	GWB374050000	17,83	GW374050000	22,43	5	50

Pcs = quantità minima di vendita
 minimum order quantity



R 50 51

471**GOMITO PER SOFFITTO - F/F****BRACKET ELBOW - F/F****COUDE AVEC BRIDE - F/F****CODO CON BRIDA - H/H**

Dimensione Dimension	Codice - Code Nero - Black	€/cad	Codice - Code Zincato - Galvanized	€/cad	Pcs	Box
1/2"	-	-	GW471015000	26,68	10	90
3/4 "	-	-	GW471020000	51,31	10	70



R 50 51

529**MANICOTTO CON FILETTATURA - M/F****SOCKET WITH I/E THREAD - M/F****MANCHON AVEC FILETAGE - M/F****ALARGADERA - M/H**

Dimensione Dimension	Codice - Code Nero - Black	€/cad	Codice - Code Zincato - Galvanized	€/cad	Pcs	Box
1/2"	GW529015000	6,91	GW529015000	8,69	10	300
3/4"	GW529020000	10,11	GW529020000	12,96	10	170
1"	GW529025000	15,79	GW529025000	20,14	10	110



R 50 51

820**DOPPIO BOCCHETTONE****DOUBLE UNION****MANCHON D'ACCOUPLEMENT****RACOR RECTO DOBLE**

Dimensione Dimension	Codice - Code Nero - Black	€/cad	Codice - Code Zincato - Galvanized	€/cad	Pcs	Box
1/2"	-	-	GW820015000	45,74	10	50
3/4"	-	-	GW820020000	59,36	10	40
1"	-	-	GW820025000	89,19	10	20
1"1/4	-	-	GW820032000	159,79	5	16
1"1/2	-	-	GW820040000	168,18	5	15
2"	-	-	GW820050000	264,57	5	8
2"1/2	-	-	GW820065000	595,65	1	4
3"	-	-	GW820080000	830,58	1	3

R 50 51

**821**

BOCCHETTONE FILETTO F
UNION CONNECTOR F
RACCORD FEMELLE
RACOR RECTO HEMBRA

Dimensione Dimension	Codice - Code Nero - Black	€/cad	Codice - Code Zincato - Galvanized	€/cad	Pcs	Box
1/2"	-	-	GW821015000	41,52	10	70
3/4"	-	-	GW821020000	56,05	10	50
1"	-	-	GW821025000	64,45	10	30
1"1/4	-	-	GW821032000	107,97	5	20
1"1/2	-	-	GW821040000	118,44	5	18
2"	-	-	GW821050000	190,40	5	10
2"1/2	-	-	GW821065000	427,27	1	6
3"	-	-	GW821080000	591,31	1	4

R 50 51

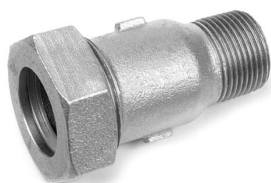
**822**

BOCCHETTONE FILETTO M
UNION CONNECTOR M
RACCORD MALE
RACOR RECTO MACHO

Dimensione Dimension	Codice - Code Nero - Black	€/cad	Codice - Code Zincato - Galvanized	€/cad	Pcs	Box
3/4"	-	-	GW822020000	72,10	10	70
1"	-	-	GW822025000	81,56	10	40

Pcs = quantità minima di vendita
 minimum order quantity



R 50 51

372-374**KIT PER LE POMPE****PUMP KIT****KIT POUR POMPE****KIT PARA BOMBA**

Dimensione Dimension	Codice - Code Nero - Black	€/cad	Codice - Code Zincato - Galvanized	€/cad	Pcs	Box
3/4" - G 1 1/4	GWB372020032	37,83	-	-	1 kit	65
1" - G 1 1/2	GWB372025040	38,18	-	-	1 kit	65
1 1/4" - G 2"	GWB372032050	60,06	-	-	1 kit	37

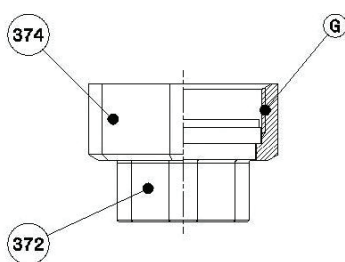
**Composizione del kit**

- n° 2 pezzi articolo 372
- n° 2 pezzi articolo 374
- n° 2 pezzi guarnizione piana in EPDM

Kit composition

- n° 2 pieces article 372
- n° 2 pieces article 374
- n° 2 pieces EPDM flat gasket



R 50 51

EPDM GASKET**GUARNIZIONE EPDM PER SEDE PIANA****EPDM GASKET FOR FLAT SEAT UNION****JOINT EPDM POUR UNION À JOINT PLAT****JUNTA EN EPDM PARA UNIÓN ASIENTO PLANO**

Codice - Code	Dimensione - Dimension	€/cad	Pcs
GW034024102	1/2" - De 34 / Di 24 / Th. 2 mm	2,16	110
GW038027304	3/4" - De 38 / Di 27 / Th. 2 mm	2,43	90
GW044032100	1" - De 44 / Di 32 / Th. 2 mm	3,65	60
GW055042114	1 1/4" - De 55 / Di 42 / Th. 2 mm	4,73	35
GW062046112	1 1/2" - De 62 / Di 46 / Th. 2 mm	5,67	25
GW078060200	2" - De 78 / Di 60 / Th. 2 mm	7,56	15
GW097075212	2 1/2" - De 97 / Di 75 / Th. 3 mm	15,80	12
GW110088300	3" - De 110 / Di 88 / Th. 3 mm	19,98	6



DICHIARAZIONE DI CONFORMITÀ

Sull base dell'articolo 6 della legge sui prodotti da costruzione/Zakon o gradbenih proizvodih ZGPro-1, Url. RS, št. 82, 8. 10. 2013 che si basa anche sul Regolamento Europeo No. 305/2011

Nome e indirizzo del produttore

Livarna TITAN d.o.o., Kovinarska 28, 1241 Kamnik,

Campo di applicazione

Raccordi per tubi filettati in ghisa malleabile a cuore bianco secondo lo standard internazionale ISO 49 e EN10242, simbolo di design A. Materiale secondo EN 1562: EN-GJMW-400-05

Specifiche tecniche attuali

DIN-DVGW NV-7641BR0116 valido fino a 07.04.2026

Scopo previsto

Per prodotti nel trasferimento di liquidi e gas, compresa l'acqua potabile

Strato superficiale

Tutti i raccordi possono essere zincati a caldo con una protezione di almeno 80 micron

Filettatura

Tutti i raccordi sono filettati secondo EN 10226-1 (EX ISO 7/1) e ISO 228

Intervallo di temperatura [°C]	Max. pressione lavorativa
-20 °C to 120 °C	25 bar
120 °C to 300 °C	25-20 bar (interpolated)
300 °C	20 bar

Caratteristiche essenziali	Valore	Specifica tecnica
Resistenza alla trazione	400 N/mm ²	SIST EN 1562; SIST EN ISO 6892-1
Composizione chimica	%	SIST EN 1562:2009
Pressione di esercizio consentita	25 bar (-20°C to 120°C)	SIST EN 10242:1997
R _p 0,2%	220 N/mm ²	SIST EN 1562; SIST EN ISO 6892-1
Allungamento	7 %	SIST EN 1562; SIST EN ISO 6892-1
Durezza	max. 220 HB	SIST EN 1562

Composizione chimica in wt. [%]

C	Si	Mn	S	Cr	Al	Cr + Si
2.9 – 3.25	0.08 – 0.985	0.5 – 0.6	0.14 – 0.20	max. 0.085	0.004 – 0.008	3.8 – 4.2

Responsabile qualità, sviluppo e tecnologia

Kamnik, 04.03.2021

LIVARNA TITAN,
d.o.o. 6

Edin Aganović





DECLARATION OF CONFORMITY

On the basis of article 6 of Law on construction products/Zakon o gradbenih proizvodih ZGPro-1, UrL. RS, št. 82, 8. 10. 2013 which is also based on European Regulation No. 305/2011

Name and address of producer

Livarna TITAN d.o.o., Kovinarska 28, 1241 Kamnik,

Field of application

Threaded pipe fittings from whiteheart malleable cast iron according to the international standard ISO49 and to the EN10242 design symbol A. Material according to EN 1562: EN-GJMW-400-05

Current technical specifications

DIN-DVGW NV-7641BR0116 valid until 07.04.2026

Intended purpose

For products in the transfer of liquids and gases, including drinking water

Surface layer

All fittings can be hot-dip galvanized with a protection of at least 80 microns

Threading

All fittings are threaded according to EN 10226-1 (EX ISO 7/1) and ISO 228

Temperature range [°C]	Max. working pressure
-20 °C to 120 °C	25 bar
120 °C to 300 °C	Interpolated value between 25 and 20
300 °C	20 bar

Essential characteristics	Value	Technical specification
Tensile strength	400 N/mm ²	<i>SIST EN 1562; SIST EN ISO 6892-1</i>
Chemical composition	%	<i>SIST EN 1562:2009</i>
Permissible working pressure	25 bar (-20°C to 120°C)	<i>SIST EN 10242:1997</i>
0,2% Proof stress	220 N/mm ²	<i>SIST EN 1562; SIST EN ISO 6892-1</i>
Elongation	7 %	<i>SIST EN 1562; SIST EN ISO 6892-1</i>
Hardness	max. 220 HB	<i>SIST EN 1562</i>

Chemical composition in mas. [%]

C	Si	Mn	S	Cr	Al	Cr + Si
2.9 – 3.25	0.08 – 0.985	0.5 – 0.6	0.14 – 0.20	max. 0.085	0.004 – 0.008	3.8 – 4.2

Head of Development and Technology
department

Kamnik, 04.03.2021

LIVARNA TITAN,
d.o.o. 6

Edin Aganović

RESPONSABILE VENDITE ITALIA

Massimiliano GABBI

Tel. 0376 960206
 Fax 0376 96422
 Cell. 335 7663876
 massimiliano.gabbi@racmet.com

FUNZIONARI DIRETTI RM

MI-BG-BS-LC-CO-SO-LO-MB-CR-PV

Carlo PUGNAGHI - Funzionario Vendite
 Tel. 0376 96001 - Fax 0376 96422
 Cell. 335 7364515
 carlo.pugnaghi@racmet.com

**TRENTINO ALTO ADIGE - VENETO
 FRIULI VENEZIA GIULIA - MANTOVA**

Paolo MEGARESE - Funzionario Vendite
 Tel. 0376 96001 - Fax 0376 96422
 Cell. 345 5669878
 paolo.megarese@racmet.com

VENETO

MI-BG-BS-LC-CO-SO-LO-MB-CR-VA

Matteo VISSER - Funzionario Vendite
 Tel. 0376 96001 - Fax 0376 96422
 Cell. 335 6907418
 matteo.visser@racmet.com

EMILIA ROMAGNA - MARCHE (PU - AN)

Daniele BONACINI - Funzionario Vendite
 Tel. 0376 96001 - Fax 0376 96422
 Cell. 344 1174021
 daniele.bonacini@racmet.com

TOSCANA

Alessio PAOLESCHI - Funzionario Vendite
 Tel. 0376 96001 - Fax 0376 96422
 Cell. 335 5251961
 alessio.paoleschi@racmet.com

LIGURIA - PIEMONTE - VALLE D'AOSTA

Energy Team di Emerigo Francesco

Via Verdi, 20/D
 18100 Imperia (IM)
 Tel. 0183 279239 - Fax 0183 653445
 info@energyteamliguria.it

Francesco EMERIGO

Cell. 335 5729143
 emerigo@energyteamliguria.it

Andrea SPEDICATI

Cell. 347 6039291
 spedicati.a@gmail.com

LAZIO

RTL snc di Maramao e C.

Via Morolense, 27
 03013 Ferentino (FR)
 Tel. 0775 392043
 info@rtletis.it

CALABRIA

Agenzia Logozzo Fausto

Via Napoli, 33 - 89042
 Gioiosa Ionica (RC)
 Cell. 393 9761850
 info@agenziaalozzo.com



CAMPANIA

Corrado Rappresentanze sas

Via D. Fontana, 184 - 80131 Napoli (NA)
 Tel. 081 5463752 - Fax 081 5464837

Salvatore CORRADO

Cell. 335 6656224
 corradosas@fastwebnet.it

ABRUZZO - MOLISE - UMBRIA

MARCHE (AP - FM - MC)

SCR sas di Simoncini O. & C.

Via G. Leopardi 26 - 64015 Nereto (TE)
 Tel. 0861 851807 - Fax 0861 1856461

Otello SIMONCINI

Cell. 348 3859388
 agenziasimoncini@gmail.com

PUGLIA - BASILICATA

F.A.R.P. srl

Viale Vittorio Emanuele II, 26
 70010 Cellamare (BA)
 Tel. 080 4657523 - Fax 080 4657498
 agidue.alloggio@gmail.com

SICILIA OCCIDENTALE PA - TP - AG - CL

Spitaleri Rappresentanze di Spitaleri

Gaetano & C. snc
 Via degli Ioni, 7 - 91100 Trapani (TP)
 Tel. 0923 567361 - Fax 0923 553588

Gaetano SPITALERI

Cell. 335 5389203
 info@spitalerirappresentanze.it

SICILIA ORIENTALE ME - CT - SR - RG - EN

Matteo ARDIZZONE

Via Salvatore Quasimodo, 8
 95030 S. Agata Li Battiati (CT)
 Tel. 095 213911 - Fax 095 213911
 Cell. 337 888806
 ardizzzone@videobank.it

Nello Fabrizio SCIMONE

Cell. 340 8911730
 nf.scimone@gmail.com

SARDEGNA

Marco SECCI

Via Torricelli, 9 - 09047 Selargius (CA)
 Tel. 070 3320991 - Fax 1782746902
 Cell. 348 6027354
 agenzia.mgr@gmail.com

TECHNICAL & SALES CONSULTANT

Matteo AVANZI

Tel. 0376 96001 - Fax 0376 96422
 Cell. 342 8068177
 tecnico@racmet.com



SPAIN - PORTUGAL

Paolo IMPERIALE

Tel. +39 0376 960259
 Mob. +39 344 0958857
 paolo.imperiale@racmet.com

FRANCE

Frédéric DEVAUX

Responsable des ventes France

Tel. +33 4 78 67 54 46
 Mob. +33 698565339
 frederic.devaux@racmet.com



MARINE DIVISION

Alessio PAOLESCHI

SALES MANAGER MARINE DIVISION
 Cell. +39 335 5251961
 alessio.paoleschi@racmet.com



LIVARNA TITAN, D.o.o.

Kovinarska cesta 28,
SI-1241 Kamnik, Slovenia
T: +386 (0)1 83 09 248
E: info@livarna-titan.eu
www.livarna-titan.eu



RACCORDERIE METALLICHE

RACCORDERIE METALLICHE S.p.A.

Head Office and Manufacturing Plant:
Strada Sabbionetana, 59
46010 Campitello di Marcaria (MN) ITALY
Tel. +39 0376 96001
Fax. +39 0376 96422
info@racmet.com
raccorderiemetalliche.com

CODE 137 RO 0223 PLU